

GOVERNMENT CORNER RESTORATION FORM

Date: 5-25-2000 By: [Signature]

Township 29S Range 8W Sec. 19

County DOUGLAS This survey consists of:

State OREGON Date 12/08/99 No. _____

Map: _____

Narrative: _____

Corner Designation

Corner Rpt: 66/16-3

SE COR
DLC 39

DOUGLAS COUNTY
SURVEYOR
Condition: Vendor Only
 Not Found
 Renewed
 Unrecorded
 Surveyed In
 Referenced Out

Previous Renewals IRVING 1927, NORTH CRAFT 1970

Monument(s) Found: (Condition and Source)

A SEARCH WITH A METAL DETECTOR INDICATES A BURIED METAL OBJECT UNDER ASPHALT NEAR NORTH EDGE OF MAIN CAMAS RD (Co. Rd. # 131W); SOUND SIGNATURE OF OBJECT IS CONSISTENT WITH A BURIED IRON ROD (RECORD FROM 1927 RENEWAL A 1/2" x 1" x 36 INCH IRON ROD.)

N/A

MONUMENT DETAIL

Accessories Found:

POSSIBLE EVIDENCE OF ORIGINAL NORTHEAST BEARING TREE FOUND
A LARGE, BUT MOSTLY ROTTED FIR STUMP (NO EVIDENCE OF FACE OR SCRIBING), NEAR ORIG. BEARING AND DIST.

NO EVIDENCE OF 1927 RENEWAL TREE FOUND, LOCATION FALLS UNDER SMALL HOUSE NORTHWEST FROM MONUMENT (HOUSE IS ON PIER FOUNDATION, STUMP EVIDENCE MAY STILL EXIST.)

EVIDENCE OF 3 RENEWAL BEARING TREES FROM 1970 NORTH CRAFT RENEWAL FOUND.

A 3' FIR NOW AN APPROX. 30 INCH DIAMETER 2 FOOT TALL SAWN AND ROTTED FIR STUMP WITH NO SCRIBING MARKS FOUND BEARS N1°E, 131.5 FEET DISTANT (AS PER RECORD).

A 1 1/2" CEDAR NOW A 2.7 INCH DIAMETER, 1 1/2 FOOT TALL CEDAR STUMP WITH NO SCRIBING VISIBLE AND WHICH NOW FORMS THE WESTERLY HALF OF A DOUBLE STUMP BEARS N40 1/2° E, 60.2 FEET DISTANT (AS PER RECORD).

A 2" W. OAK NOW 31 INCH D.B.H. WHITE OAK WITH A FULLY HEALED DOUBLE BLADE BEARS N58°W, 91.0 FEET DISTANT (AS PER RECORD.)

RENEWAL

Monument Set (Procedure and Description)

Monument Detail

DUE TO LOCATION UNDER ASPHALT, ASSUMED MONUMENT IS LEFT AS FOUND.

New Accessories

FROM 1970 NORTH CRAFT SURVEY (FILED AT DCSD AS MAP M42-13) A 5/8 INCH IRON (DESCRIBED IN SURVEY AS A 5/8" x 30" I. ROD) BEARS NORTH, 13.5 FEET DISTANT (AS PER RECORD.) A 2 INCH "X" CHISELED IN TOP OF RAISED CONCRETE CURBING AT NORTH SIDE AND EAST END OF BRIDGE OF MAIN CAMAS ROAD CROSSING THE MIDDLE FORK OF THE COQUILLE RIVER BEARS N88°W, 101° FEET DISTANT.

Sketch of Monument, Accessories, and General Area

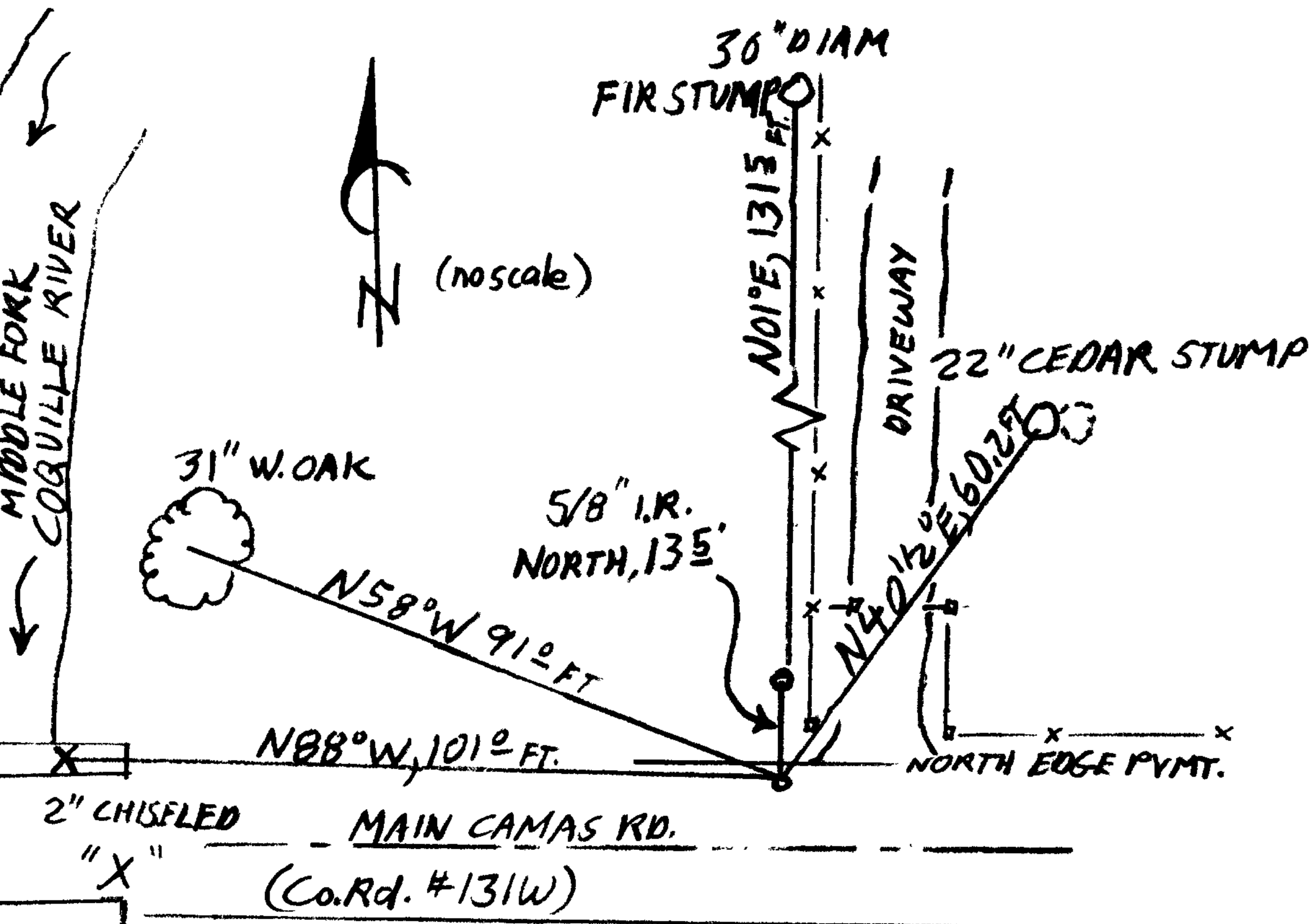

Location & Comments

Comp. Declin. 17314°E
Agency DCSD
Party Chief STEPHEN JOHN FLAUSE
Notekeeper Stephen John Flause
Witnesses J.A. PIKE

Address

Surveyor's Seal