

GOVERNMENT CORNER RESTORATION FORM

Date: 5/9/2000 By: [Signature]

This survey consists of:

Township 285 Range 6W Sec. 20 County DOUGLAS MO: _____

State OK Date 5-1-00 No. 300300 Narrative: _____

Corner Rpt: 66/14-48

Corner Designation

520 | 521
529 | 528

DOUGLAS COUNTY SURVEYOR

Condition Report Only

Not Found

Renewed

Unrecorded

Surveyed In

Referenced Out

MONUMENT DETAIL

Previous Renewals 1943 CS 36/45, 1949 M25-19

Monument(s) Found: (Condition and Source)

NO CORNER MONUMENTS FD.

N/A

Accessories Found:

1" I.D. IRON PIPE FOUND 16" BELOW GROUND BEARS
50° 50' W, 1579.1 FT, AGREES WITH RECORD M25-19

1 1/4" I.D. IRON PIPE FOUND 1" BELOW GROUND BEARS
S21° 04' 35" E, 1659.21 FT, AGREES WITH RECORD M25-19

3/4" IRON PIPE FOUND 8" BELOW GROUND BEARS
S42° 07' 33" E, 1511.55 FT, BELOW S42° 07' 21" E
1515.39 FT, CS 36/45

RENEWAL

Monument Detail

Monument Set (Procedure and Description)

- 5/8" x 5 FT LONG IRON ROD IS SET 2 FT BELOW GROUND IN PLOWED FIELD. (HAS A YELLOW DCSO PLASTIC CAP)
- 1/4" I.D. IRON PIPE FOUND 12" BELOW GROUND BEARS S 90° 10' 58" E 1140.32 FT M39-66
- 5/8" IR ROD FLUSH WITH GROUND IN ORCHARD BEARS N 73° 35' 47" E 1102.48 FT SET BY OSHD

N/A

New Accessories

- 20" ENGLISH WALNUT UNMARKED AT OWNERS REQUEST BEARS S 58° W, 566.2 FT. (TAGGED BT) BT IS 15-13 TREES SOUTH OF ORCHARD'S NE COR.
- 20" ENGLISH WALNUT UNMARKED AT OWNERS REQUEST BEARS N 74 1/4° W, 992.2 FT (TAGGED BT) BT IS 5 TREES SOUTH OF ORCHARD'S NE COR.

Sketch of Monument, Accessories, and General Area

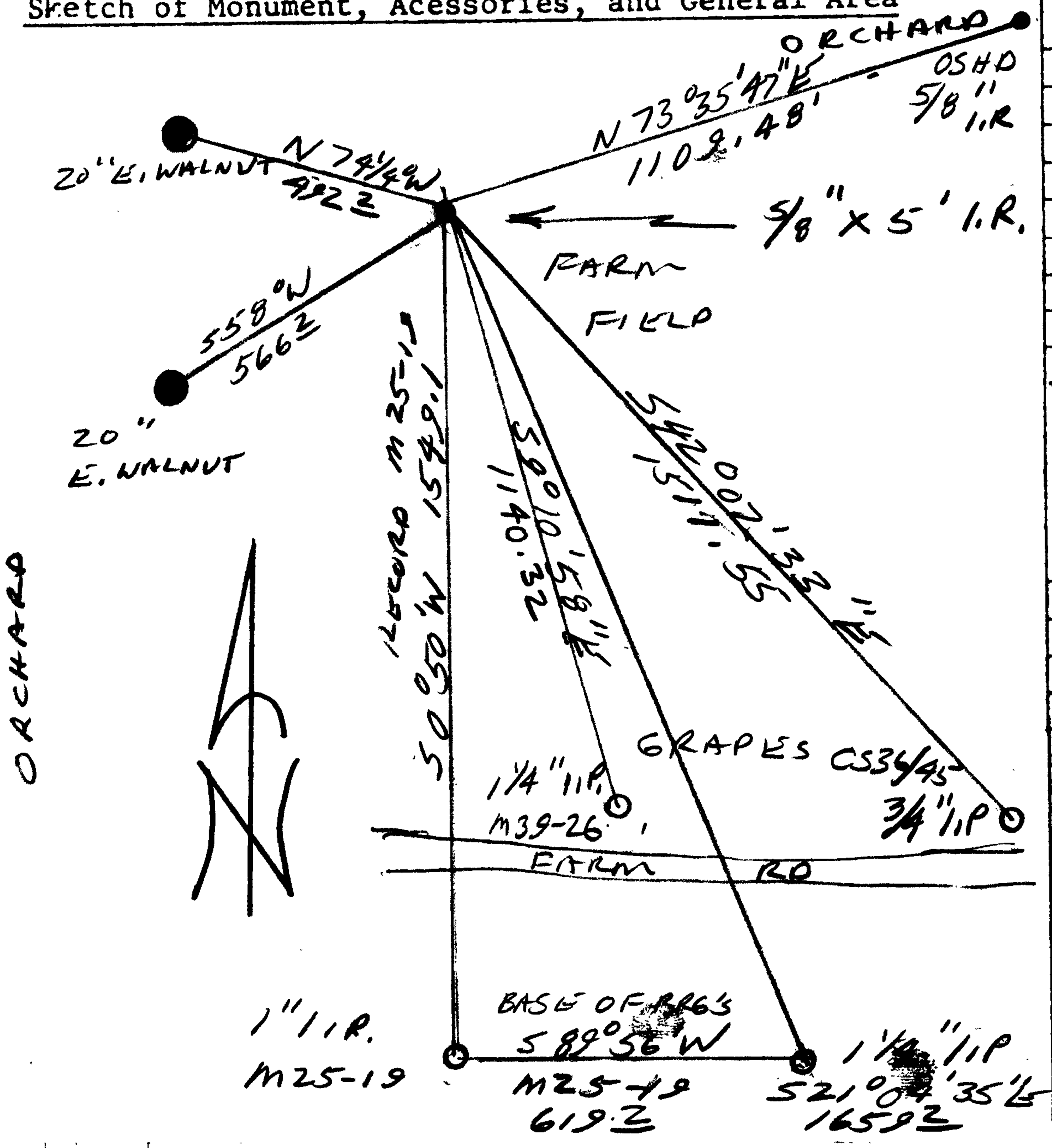

Location & Comments

POSITION OF CORNER DETERMINED AT RECORD BRG + DISTANCE FROM MONUMENTS FOUND PER M25-19

Comp. Declin. M25-19
 Agency DCSO
 Party Chief RANDALL W. SMITH
 Notekeeper [Signature]
 Witnesses STEPHEN J. FLANSH

Address

Surveyor's Seal

REGISTERED PROFESSIONAL LAND SURVEYOR

[Signature]
 BEFORES 6-30-2000

OREGON
 JULY 26, 1990
 RANDALL W. SMITH
 2489

CS FILE FOLDER

CONTAINS

MORE

INFORMATION