

GOVERNMENT CORNER RESTORATION FORM

FILED

Township 30S Range 7W Sec. 36

County DOUGLAS Date: 11-3-1999 By: JC

State OR Date 9-20-99

No. _____ This survey consists of:

Corner Designation

Map: _____

Narrative: _____

Corner Pkt: 66/12-28

W 1/16 536
51

- DOUGLAS COUNTY
- Not Found
- Renewed
- Unrecorded
- Surveyed In
- Referenced Out

Previous Renewals 1969 + 1977 BLM

MONUMENT DETAIL

Monument(s) Found: (Condition and Source)

2 1/2" DIA BLM BRASS CAP
ON A 2 1/2" O.D. IRON PIPE,
FLUSH WITH GROUND.
BRASS CAP MARKED AND
UNREADABLE 1977 BLM

N/A

Accessories Found:

3 1/2" DIA BLM BRASS CAP ON A 2 1/2" O.D. IRON
PIPE PROTRUDES 2" ABOVE GROUND, BEARS
N 71 1/2° W, 36.3 FT (AGREES WITH REC.) 1977

1977 SE RKF. MONUMENT NOW GONE.

C.S. File No. 66/12-28

RENEWAL

Monument Set (Procedure and Description)

Monument Detail

NONE

N/A

New Accessories

17" D FIR DOUBLY BLAZED AND SCRIBED "W 1/16 S 36 CS BT"
BEARS N 8° E, 32.9 FT

1/2" I.R. WITH YELLOW BLM PLASTIC CAP MARKER "BLM"
BEARS N 79 1/2° E, 217.5 FT

Sketch of Monument, Accessories, and General Area

Location & Comments

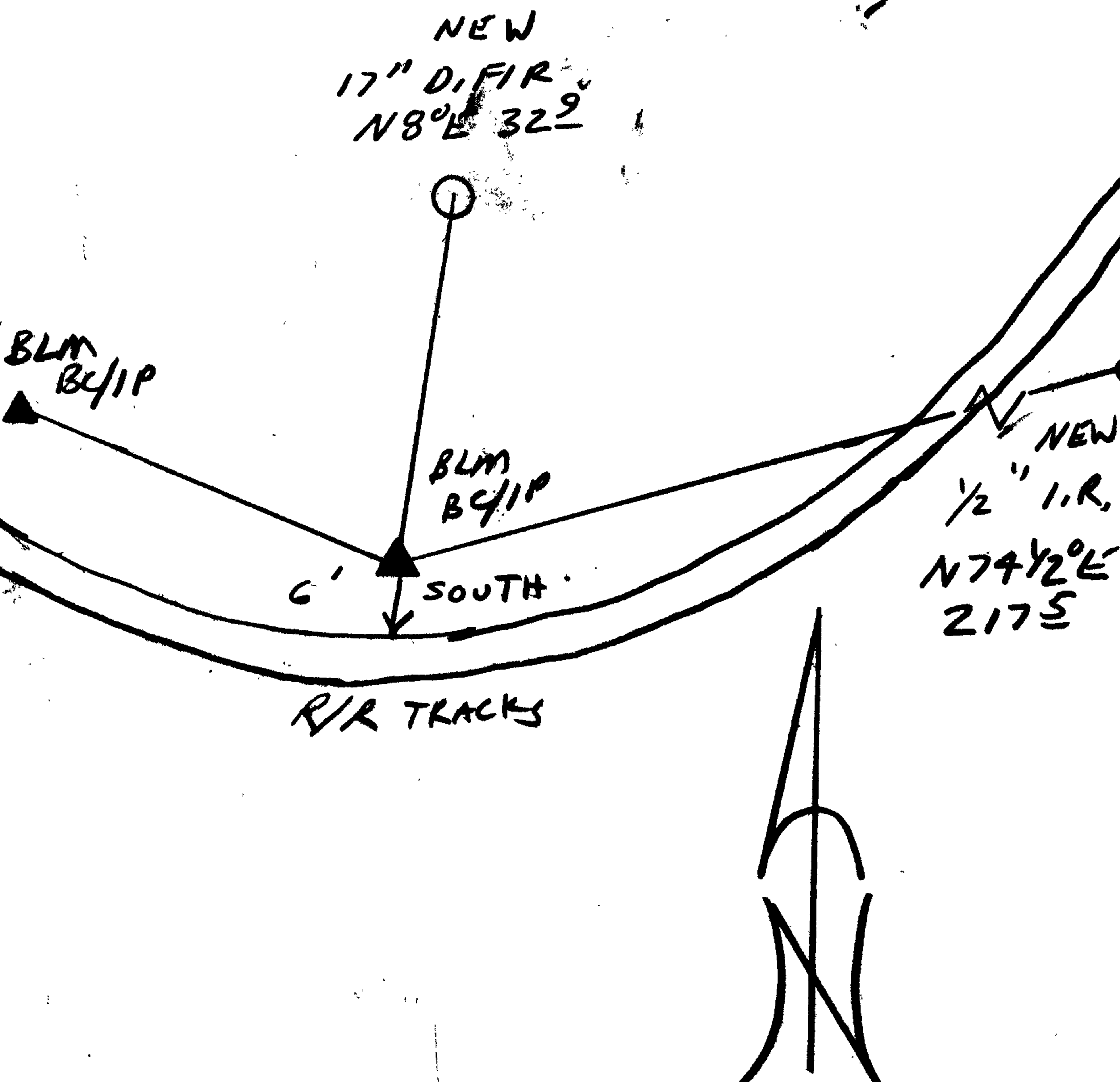

CORNER LIES 6 FT
NORTHERLY OF RAIL

Comp. Declin. 17 3/4° E
Agency DCSS
Party Chief RANDALL W. SMITH
Notekeeper
Witnesses STEVEN FLAISE

Address

Surveyor's Seal

REGISTERED
PROFESSIONAL
LAND SURVEYOR

Randall W. Smith
6-30-2000

OREGON
JULY 26, 1990
RANDALL W. SMITH
2469