

FILED

GOVERNMENT CORNER RESTORATION FORM

Date: 11-3-1999 By: JC

This survey consists of: _____

Township 26S Range 4W Sec. 16 County DOUGLAS Map: _____

State OR Date 5-28-99 No. 300440.008

Narrative: _____

Corner Rpt: 66/12-21

Corner Designation

1/4 S17/S16

DOUGLAS COUNTY

Condition Report Only

Not Found

Renewed

Unrecorded

Surveyed In

Referenced Out

MONUMENT DETAIL

Previous Renewals 1947 DCSO

Monument(s) Found: (Condition and Source)

2 1/2" BRASS CAP ON A 1/2" DIA.
IRON PIPE, PROTRUDING 10"
ABOVE GROUND, UNMOVED
BY A MOUND OF STONE, 1947

OFFICE
17 | 9
S | S
SEC | 1/4

COUNTY SURVEYORS OFFICE

Accessories Found:

7" NOW 19" DIA. W/OAK WITH A FULLY HEALED BLAZE
BEARS S30°W, 291.8 FT (AGREES WITH REC.) 1947

19" NOW 25" DIA. B.OAK WITH A FULLY HEALED DOUBLE
BLAZE, BEARS S41°E, 292.4 FT (AGREES WITH REC.)
1947

C.S. File No. 66/12-21 C

RENEWAL

Monument Detail

Monument Set (Procedure and Description)

NONE

N/A

New Accessories

5/8" I.R. WITH ALUM CAP STAMPED "SHANKER ENGR RLS 430"
 BEARS N 9 1/2° E 487.8 FT.

1" I.D. IRON PIPE, BEARS N 31 1/4° W, 382.5 FT

Sketch of Monument, Accessories, and General Area

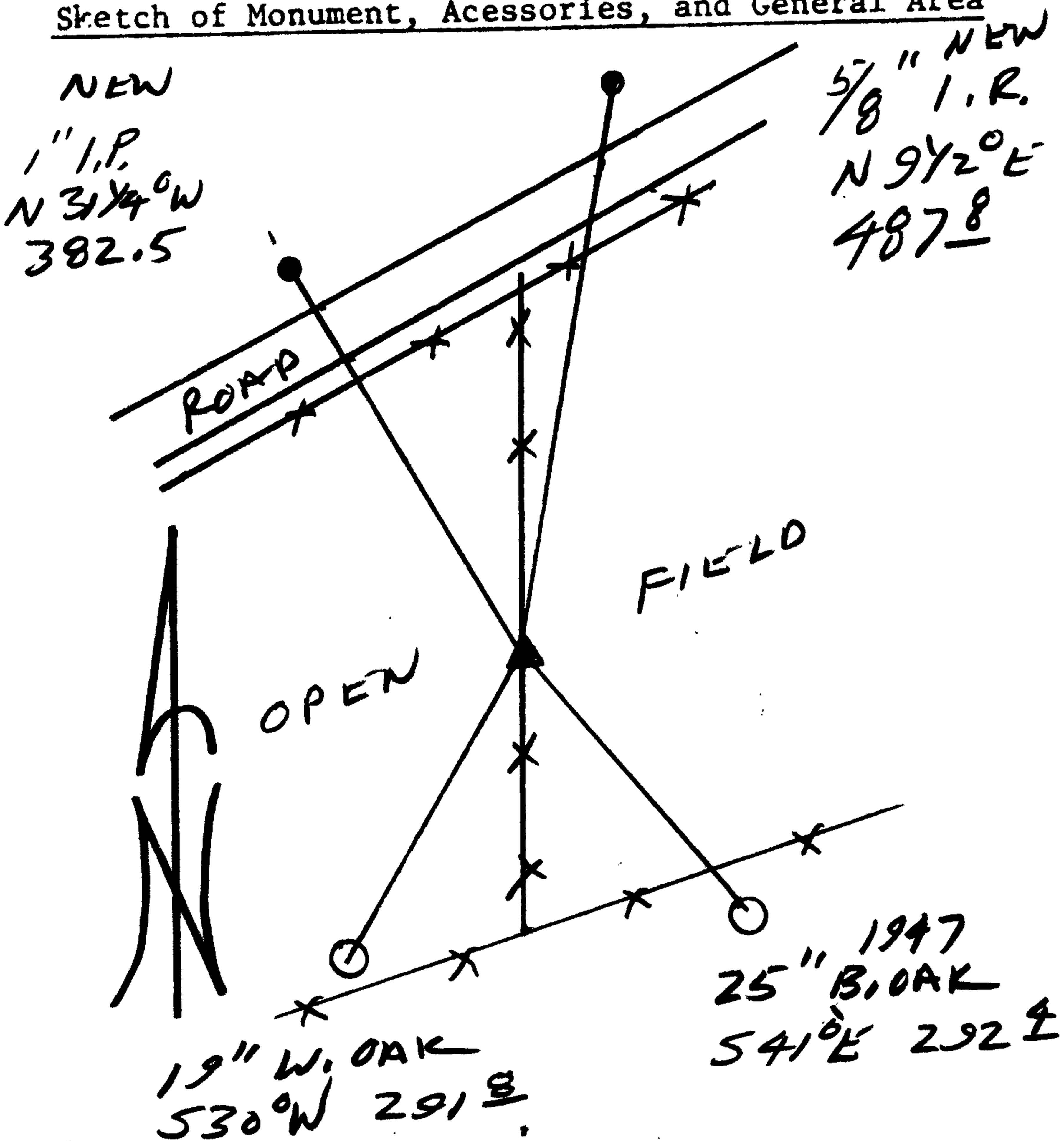

Location & Comments

CORNER LIES IN A
 N-S FENCE LINE
 233 FT NORTH OF
 A 4-WAY FENCE CORNER
 IN AN OPEN FIELD

Comp. Declin. 17 3/4° E
 Agency OCSO
 Party Chief RANDALL W. SMITH
 Notekeeper [Signature]
 Witnesses STEPHEN J. FEAUSE

Address

Surveyor's Seal

REGISTERED
 PROFESSIONAL
 LAND SURVEYOR

[Signature]
 6-30-2000

OREGON
 JULY 26, 1990
 RANDALL W. SMITH
 2469