

GOVERNMENT CORNER RESTORATION FORM

Date: 10-18-1999 By: JC

This survey consists of:

Township 29S Range 5W Sec. 29 County DOUGLAS Map: _____

State OR Date 8-11-99 No. 200200.019 Narrative: _____

Corner Rpt: 66/12-11

Corner Designation

S30 | S29
S31 | S32

DOUGLAS COUNTY SURVEYOR

- Condition Report Only
- Not Found
- Renewed
- Unrecorded
- Surveyed In
- Referenced Out

MONUMENT DETAIL

Previous Renewals 1947 VOL 7 pg 35

Monument(s) Found: (Condition and Source)

1/4" I.D. IRON PIPE PROTRUDES
3" ABOVE GROUND WITH A
5/8" I.D. IRON PIPE EXTENDING
FROM CENTER OF 1/4" I.P. PROTRUDES
15" ABOVE GROUND ALL SURROUNDED
BY A MOUND OF STONE 1947

N/A

Accessories Found:

30" NOW DOWN AND ROTTEN 30" DIA PINE SHOWS
EVIDENCE OF PREVIOUS SEARCH, FIND OLD BLAZE
AND ILLEGIBLE CURVED SCRIBE MARKS (PROBABLY
A 2 OR 3) BEARS N12°W, 178.5 FT (AGREE WITH RE)
OBJ

NO EVIDENCE OF OTHER OBJ'S FOUND.

RENEWAL

Monument Detail

Monument Set (Procedure and Description)

2 1/2" DIA BRASS CAP ON A 1/2" OLD BY 32" LONG IRON PIPE IS SET AT A POSITION DETERMINED BY FOUND ORIG. BT, PROTRUDING 6" ABOVE GROUND.

DOUGLAS COUNTY SURVEYORS
T 29S

S30/S29 R
S31/S32 5
W

1999
OFFICE

New Accessories

- 20" PINE SINGLE BLAZED AND SCRIBED "T 29S R 5WS 30 BT CS"
- BEARS N 36° W, 147.5 FT
- IRON PIPES FROM 1947 BEAR S 24° E, 304.7 FT
- 31" CEDAR DOUBLE BLAZED AND SCRIBED "T 29S R 5WS 29 CS BT"
- BEARS N 63 3/4° E, 168.1 FT
- 10" PINE DOUBLE BLAZED AND SCRIBED "T 29S R 5WS 32 CS BT"
- BEARS S 87° E, 185.6 FT

Sketch of Monument, Accessories, and General Area

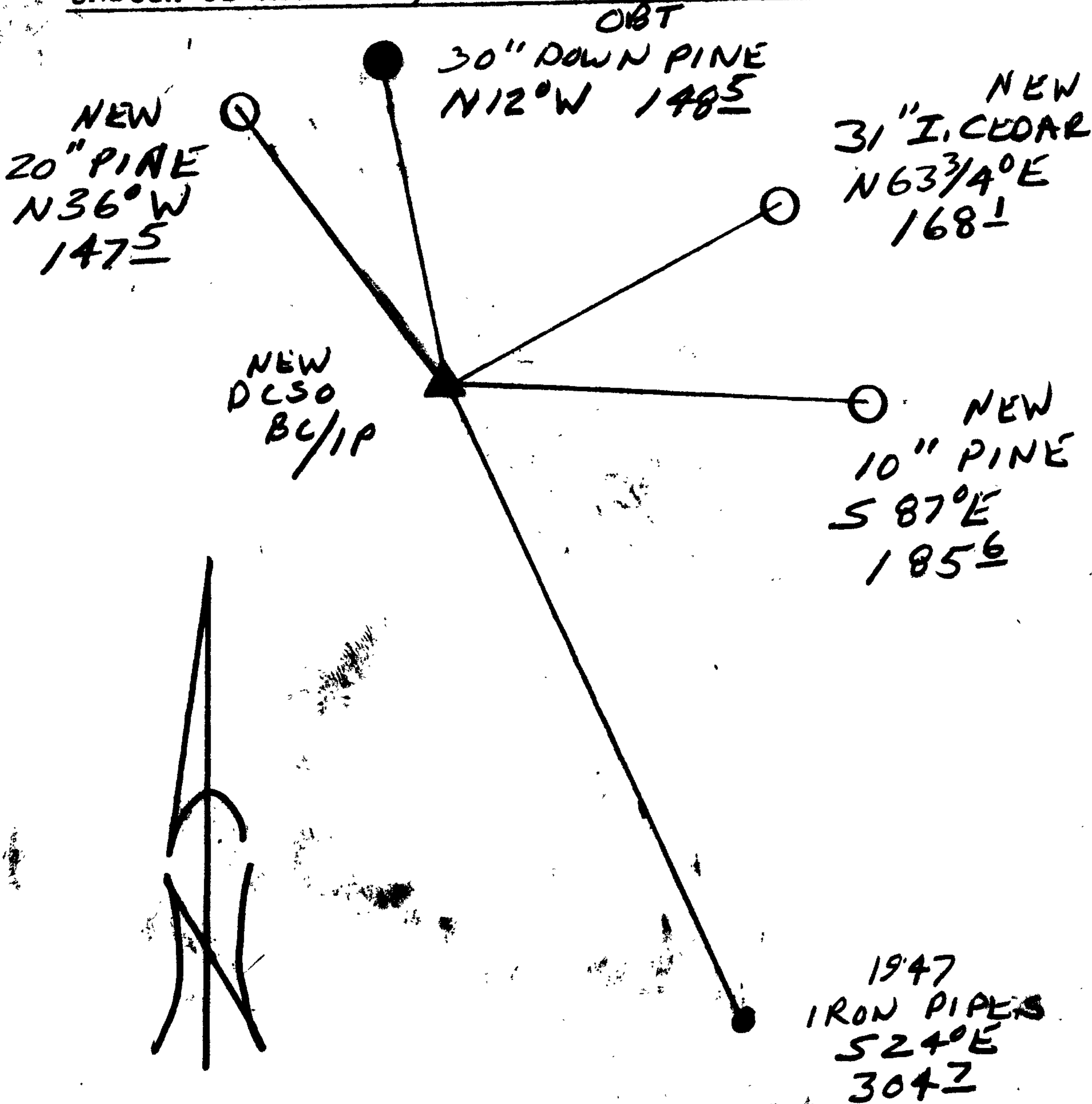

Location & Comments

Comp. Declin. 173/4° E
 Agency DCSO
 Party Chief RANDALL W. SMITH
 Notekeeper [Signature]
 Witnesses STEPHEN J. FLAUS

Address

Surveyor's Seal

REGISTERED
PROFESSIONAL
LAND SURVEYOR

[Signature]
140125 G-30-2000

OREGON
JULY 25, 1900
RANDALL W. SMITH
2469