

GOVERNMENT CORNER RESTORATION FORM

Date: 10-18-1999 By: JC

This survey consists of:

Township 29 Range 8W Sec. 1

County DOUGLAS Map:

State OR Date 7-14-99

No. 045010.111 Narrative:

Corner Post: 66/12-10

Corner Designation

NW COR
DLC 45

DOUGLAS COUNTY SURVEYOR

- Condition: Only
- Not Found
- Renewed
- Unrecorded
- Surveyed In
- Referenced Out

MONUMENT DETAIL

Previous Renewals 1924 GLO, 1966 DC50

Monument(s) Found: (Condition and Source)

3 1/2" DIA BRASS CAP ON A 1" O.D. IRON PIPE PROTRUDES 7" ABOVE GROUND

U.S. GENERAL LAND

AP2
DLC 45

1924

OFFICE SURVEY

Accessories Found:

8" NW 20" DIA 1 1/2 FT HIGH B. OAK STUMP, WITH GOOD SCRIBING VISIBLE "AP 54" BEARS S 69° E, 62.7 FT (AGREES WITH REC.) 1924

NO OTHER BT'S FOUND

RENEWAL

Monument Set (Procedure and Description)

Monument Detail

NONE

N/A

New Accessories

~~POWER POLE 1" TC 95" BEARS N 14° W, 31.0 FT~~

DOUBLE TRUNK MADRONE DOUBLE BLAZED AND SCRIBED "NW 1/4 SEC 45 CS BT"
ON 9" DIA WESTERLY TRUNK, BASE OF WESTERLY TRUNK
BEARS S 15 1/2° E, 34.7 FT

17" DIA W. OAK DOUBLE BLAZED AND SCRIBED "NW 1/4 SEC 45 CS BT"
BEARS S 84° E, 43.3 FT

Sketch of Monument, Accessories, and General Area

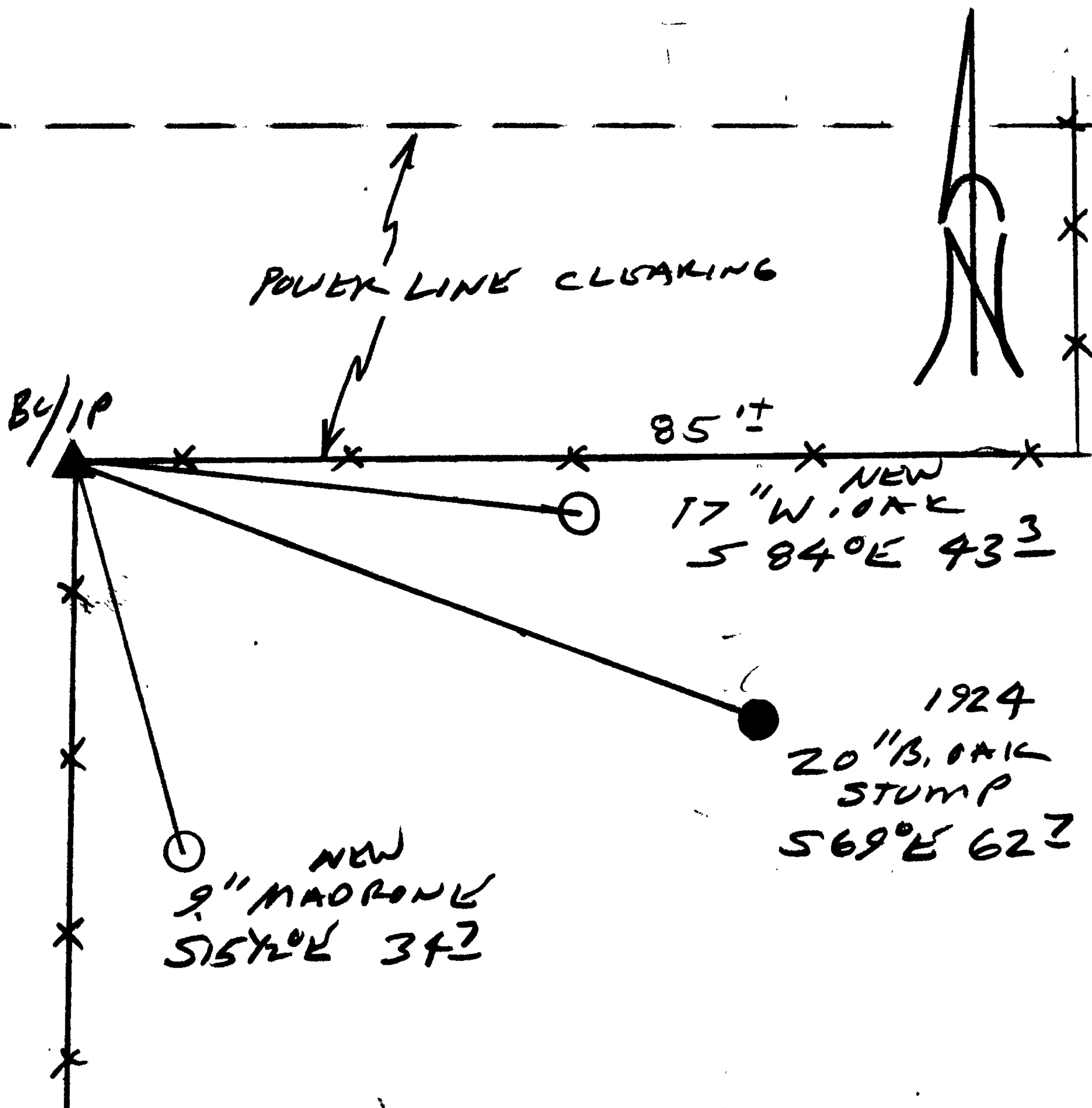

Location & Comments

CORNER LIES ALONG THE SOUTHERLY EDGE OF A POWERLINE CLEARING THAT RUNS E-W AND AT THE INTERSECTION OF FENCE LINES RUNNING EAST AND SOUTH

Comp. Declin. 17 3/4° E
Agency DCSO
Party Chief RANDALL W SMITH
Notekeeper RANDALL W SMITH
Witnesses STEVEN J FLAUS

Address

Surveyor's Seal

REGISTERED PROFESSIONAL LAND SURVEYOR

RANDALL W SMITH
EXPIRES 6-30-2000

OREGON
JULY 28, 1990
RANDALL W. SMITH
2489