

GOVERNMENT CORNER RESTORATION FORM

Date 5-24-1999 JC

Township 255 Range 5W Sec. 18 County DOUGLAS

This survey consists of

State OR Date 3-30-99

No. 100440,005

Corner Rpt. 66/8-32

Corner Designation

1/4 S13 | S18

- Condition Report Only
- Not Found
- Renewed
- Unrecorded
- Surveyed In
- Referenced Out

Previous Renewals 1972 DC SO

Monument(s) Found: (Condition and Source)

2 1/2" DIA. BRASS CAP ON A
1 1/2" O.D. IRON PIPE, PROTRUDES
8" ABOVE GROUND

MONUMENT DETAIL

COUNTY SURVEYORS OFFICE

T 255

R R
 6 S13 | S18 S
 W W

1972

Accessories Found:

BRG. + DIST. TAKEN FROM NEW BC/IP
1972 SOUTH IRON ROD PROTRUDING 3" ABOVE GROUND
IN AN E-W FENCE LINE BEARS N22 3/4° W, 14.2 FT

1972 WESTERLY IRON ROD PROTRUDING 6" ABOVE GROUND
IN AN E-W FENCE LINE BEARS N58 3/4° W, 25.6 FT

RENEWAL

Monument Set (Procedure and Description)

BRASS CAP ON 1972 MONUMENT IS SAWN OFF, AND A YELLOW PLASTIC DCSO CAP IS SET IN ITS CENTER, PROTRUDES 6" ABOVE GROUND.

2 3/8" DIA. BRASS CAP ON A 1 3/8" OD BY 32" LONG IRON IS SET AT NEW PROPORTIONED POSITION, PROTRUDES 11" ABOVE GROUND, SURROUNDED BY A MOUND OF STONE

Monument Detail

DOUGLAS COUNTY SURVEYORS

T25 S

R 1/4 SB | S18 R
6 W S
W W

1999 OFFICE

New Accessories

1972 IRON PIPE BEARS N13 3/4°W, 23.2 FT

1/2" I.R. PROTRUDES 3" ABOVE GROUND BEARS S6°E, 31.8 FT

1/2" I.R. PROTRUDES 4" ABOVE GROUND BEARS S11 1/2°W, 55.4 FT

Sketch of Monument, Accessories, and General Area

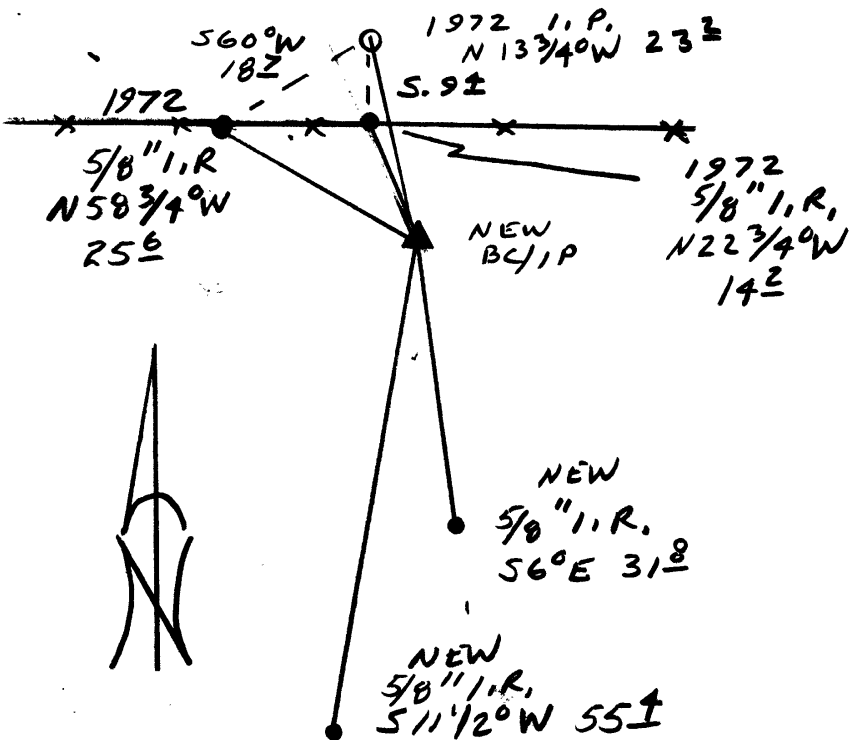

Location & Comments

Comp. Declin. 17 3/4° E
Agency DCSO
Party Chief RANDALL W. SMITH
Notekeeper [Signature]
Witnesses STEPHEN J. FLYNN

Address

Surveyor's Seal

REGISTERED PROFESSIONAL LAND SURVEYOR

[Signature]

EXPIRES 6-30-2000

OREGON JULY 28, 1990 RANDALL W. SMITH 2489