

GOVERNMENT CORNER RESTORATION FORM

Date: 5/24/99 Sp. X

Township 255 Range 5W Sec. 18

County DOUGLAS This survey consists of:

State OR Date 3-29-99

No. 100400 N005 Map: \_\_\_\_\_

Corner Designation \_\_\_\_\_

Corner Rpt: 66/B-30

513	518
524	519

- DOUGLAS COUNTY  
 Condition Report Only  
 Not Found  
 Renewed  
 Unrecorded  
 Surveyed In  
 Referenced Out

Previous Renewals 1972 OCSO

Monument(s) Found: (Condition and Source)

2 1/2" DIA BRASS CAP ON A  
1 1/2" O.D. IRON PIPE PROTRUDES  
6" ABOVE GROUND. 1972

COUNTY SURVEYORS OFFICE  
 T255  

R	513	518	R
6			S
W	524	519	W

 1972

Accessories Found:

18" NOM 25" DIA W. OAK WITH A FULLY HEALED  
DOUBLE BLAZE, BEARS N52 1/2° W, 67.8 FT 1972

EAST 5/8" I.R. BO FROM 1972 BEARS N6° E, 28.6 FT

RENEWAL

Monument Set (Procedure and Description)

1972 BRASS CAP IS SAWN OFF  
 AND A YELLOW DCSO PLASTIC CAP  
 SET IN CENTER IRON PIPE  
 PROTRUDES 3" ABOVE GROUND

2 3/8" DIA BRASS CAP ON A 1 3/8" O.D.  
 IRON PIPE IS SET AT NEW  
 PROPORTIONED POSITION, PROTRUDES  
 7" ABOVE GROUND.

Monument Detail

DOUGLAS COUNTY SURVEYORS  
T 25'S

R	S13	S18	R
6	S24	S19	5
W			W

1999  
OFFICE

New Accessories

5" DIA. O.F.I.R. DOUBLE BLAZED AND SCRIBED "XCS BT"  
 BEARS N 36 1/2° W, 80.5 FT

1/2" O.D. IRON PIPE FROM 1972 BEARS N 13 3/4° W, 29.59 FT

Sketch of Monument, Accessories, and General Area

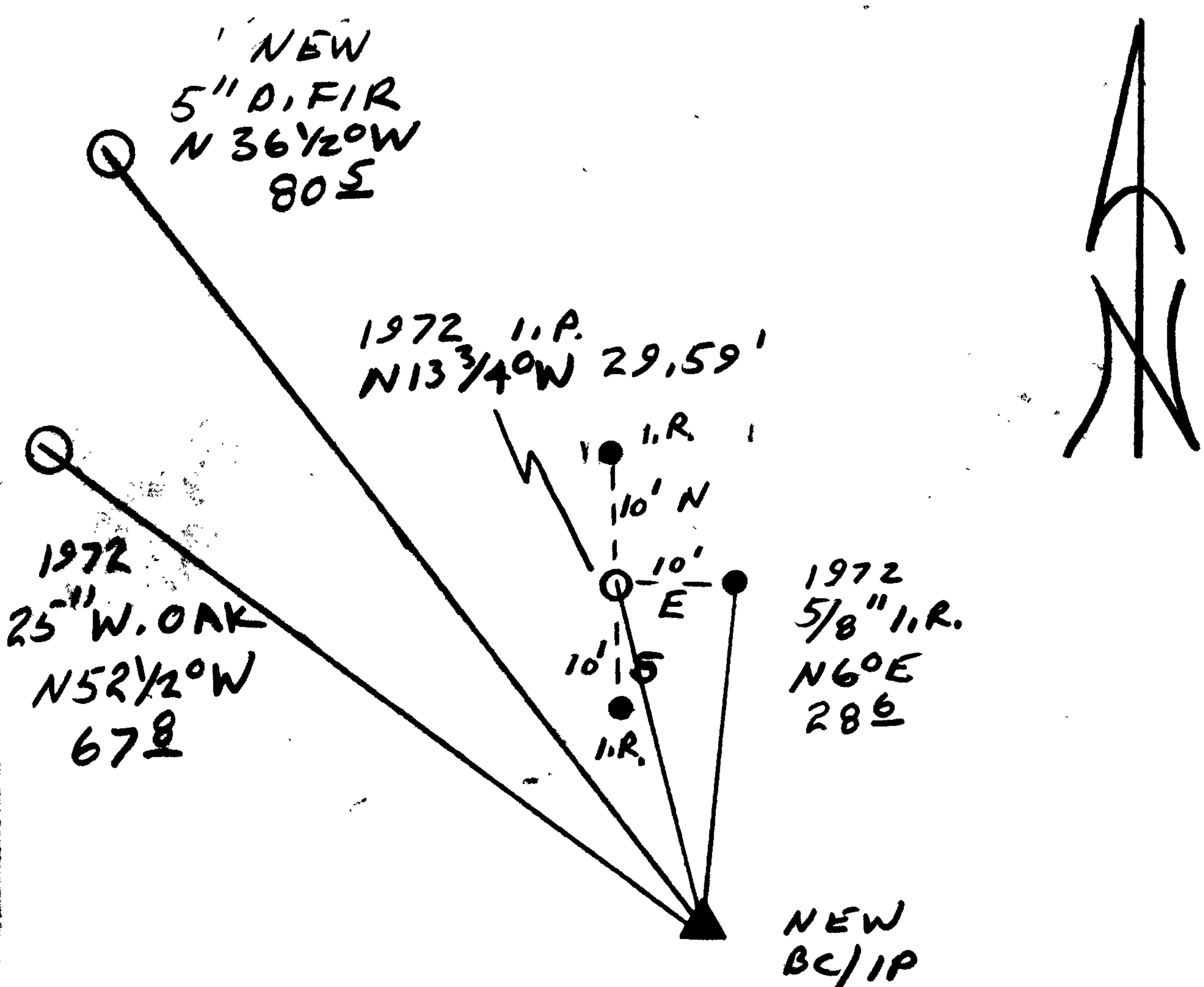

Location & Comments

Comp. Declin. 173/40° E  
 Agency DCSO  
 Party Chief RANDALL W. SMITH  
 Notekeeper [Signature]  
 Witnesses STEPHEN T. FLAUS

Address

Surveyor's Seal

REGISTERED  
PROFESSIONAL  
LAND SURVEYOR

[Signature]  
EXPIRES 6-30-2000

OREGON  
JULY 28, 1980  
RANDALL W. SMITH  
2489