

GOVERNMENT CORNER RESTORATION FORM

Date: 4-23-1999 By: JC

This survey consists of:

Township 30S Range 3W Sec. 30

County DOUGLAS

Map: _____

State OR

Date 3-2-99

No. 039030.044

Narrative: _____

Corner Rpt: 66/8-19

Corner Designation

ENE
DLC
39

DOUGLAS COUNTY
SURVEYOR

Condition Report Only

Not Found

Renewed

Unrecorded

Surveyed In

Referenced Out

Previous Renewals 1948 PI # 039030

Monument(s) Found: (Condition and Source)

2 1/2" I.D. IRON PIPE BEARS
APPROX 8" SOUTHERLY OF
PLUMB PROTRUDS 5" ABOVE
GROUND, 1948

MONUMENT DETAIL

N/A

Accessories Found:

NO BT'S FOUND

2 1/2" I.D. IRON PIPE PROTRUDS 5" ABOVE GROUND
BEARS N 87° 48' W, 75.5 FT CREC N 87° 48' W,
75.5 FT) 1948

RENEWAL

Monument Detail

Monument Set (Procedure and Description)

FD I.P. MEASURED 39" LONG,
 I.P. BECOMES PLUMB 12" BELOW
 GROUND.

N/A

New Accessories

- 18" D. FIR SINGLE BLAZED 4 FT ABOVE GROUND AND SCRIBED "ENE DLC 39 BTCS" BEARS N 89 1/2° W, 93.0 FT (NOTE TREE IS AT THE INT. OF FENCE LINES RUNNING WEST AND NORTH)
- 6" MADRONE BARK SCRIBED "ENE DLC 39 CS BT" BEARS S 24° W, 29.8 FT
- 8" D. FIR DOUBLE BLAZED AND SCRIBED "ENE DLC 39 CS BT" BEARS N 51° E, 42.8 FT

Sketch of Monument, Accessories, and General Area

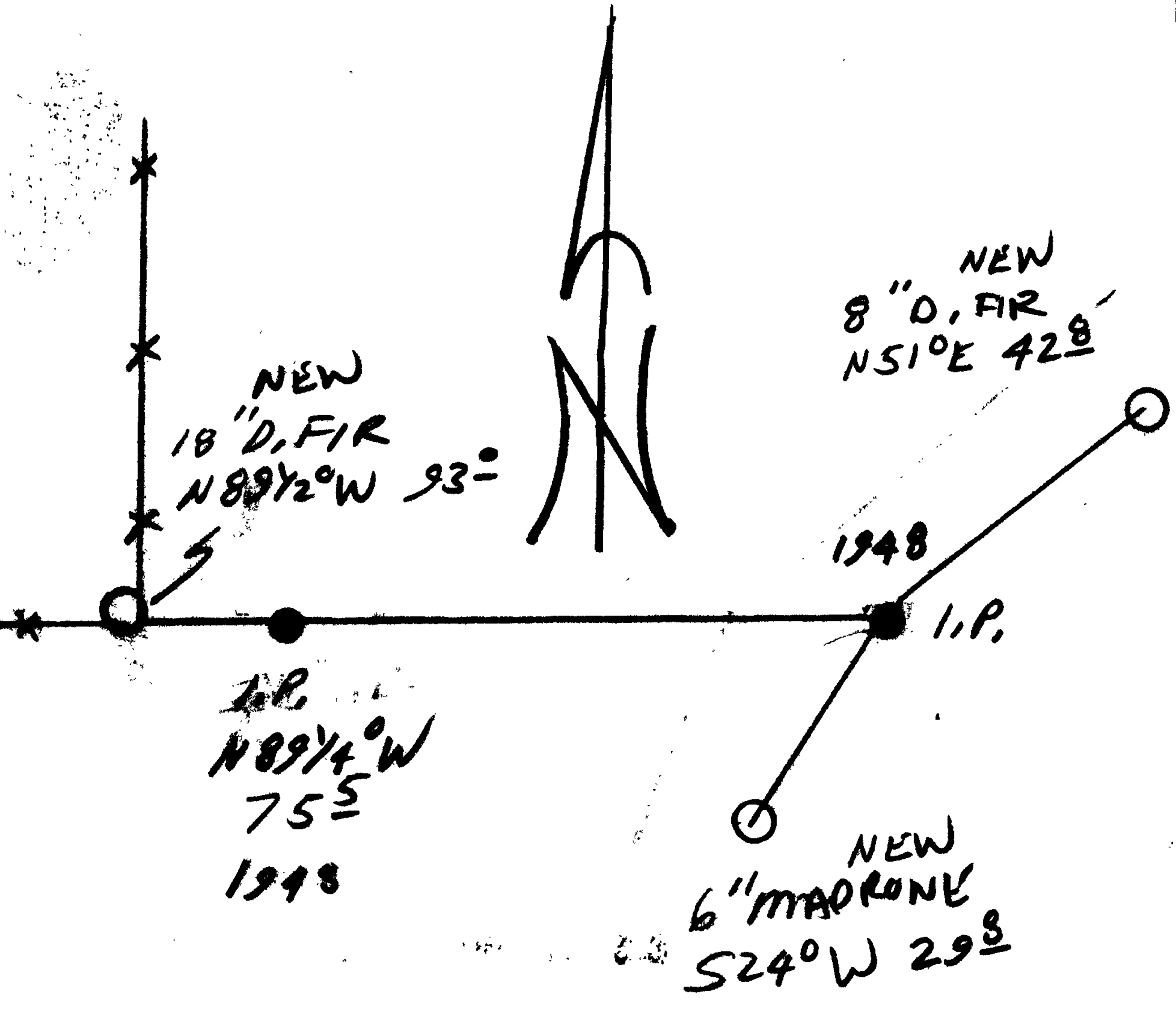

Location & Comments

Comp. Declin. 17 3/4 %
 Agency DCSU
 Party Chief RANDALL W. SMITH
 Notekeeper
 Witnesses STEPHEN T. FLECK

Address

Surveyor's Seal

REGISTERED
 PROFESSIONAL
 LAND SURVEYOR

Randall W. Smith
 EXPIRES 6-30-2001

OREGON
 JULY 25, 1990
 RANDALL W. SMITH
 2469