

GOVERNMENT CORNER RESTORATION FORM

Date: 4-23-1999 By: X
This survey consists of:

Township 27 S Range 7W Sec. 2 County DOUGLAS
State OR Date 2-3-1999 No. 044050.012

Map: _____
Narrative: _____
Corner Rpt: 66/8-13

Corner Designation

SW COR
DLC 44

DOUGLAS COUNTY
SURVEYOR

- Condition Report Only
- Not Found
- Renewed
- Unrecorded
- Surveyed In
- Referenced Out

Previous Renewals ^{M48-75} 1929, 1952, 1957, 1973, 1977
Monument(s) Found: (Condition and Source) OCSO

1" I.D. IRON PIPE FOUND
2" BELOW GRAVEL ROAD
SURFACE, 1952 OCSO

N/A

Accessories Found:

5/8" I.R. FOUND 2" BELOW GRAVEL ROAD SURFACE,
BEARS N 87 3/4° W 68.95 FT (AGREES WITH REC.)
M 48-75 (NW EXT COR DLC 44)

ON A BEARING OF N 49 1/2° E
AN I.R. IS FOUND AT 54.32 FT AND 85.07 FT
DIA. (AGREES WITH 1973 RECORD)

10" NOW 16" DIA. D. FIR WITH A FULLY
HEALED DOUBLE BEARS N 69 1/2° E
100.0 FT (REC. N 69° E, 100.0 FT) 1977

RENEWAL

Monument Set (Procedure and Description)

Monument Detail

NINE

N/A

New Accessories

5/8" I.R. PROTRUDES 6" ABOVE GROUND, BEARS SOUTH 30.0 FT

Sketch of Monument, Accessories, and General Area

Location & Comments

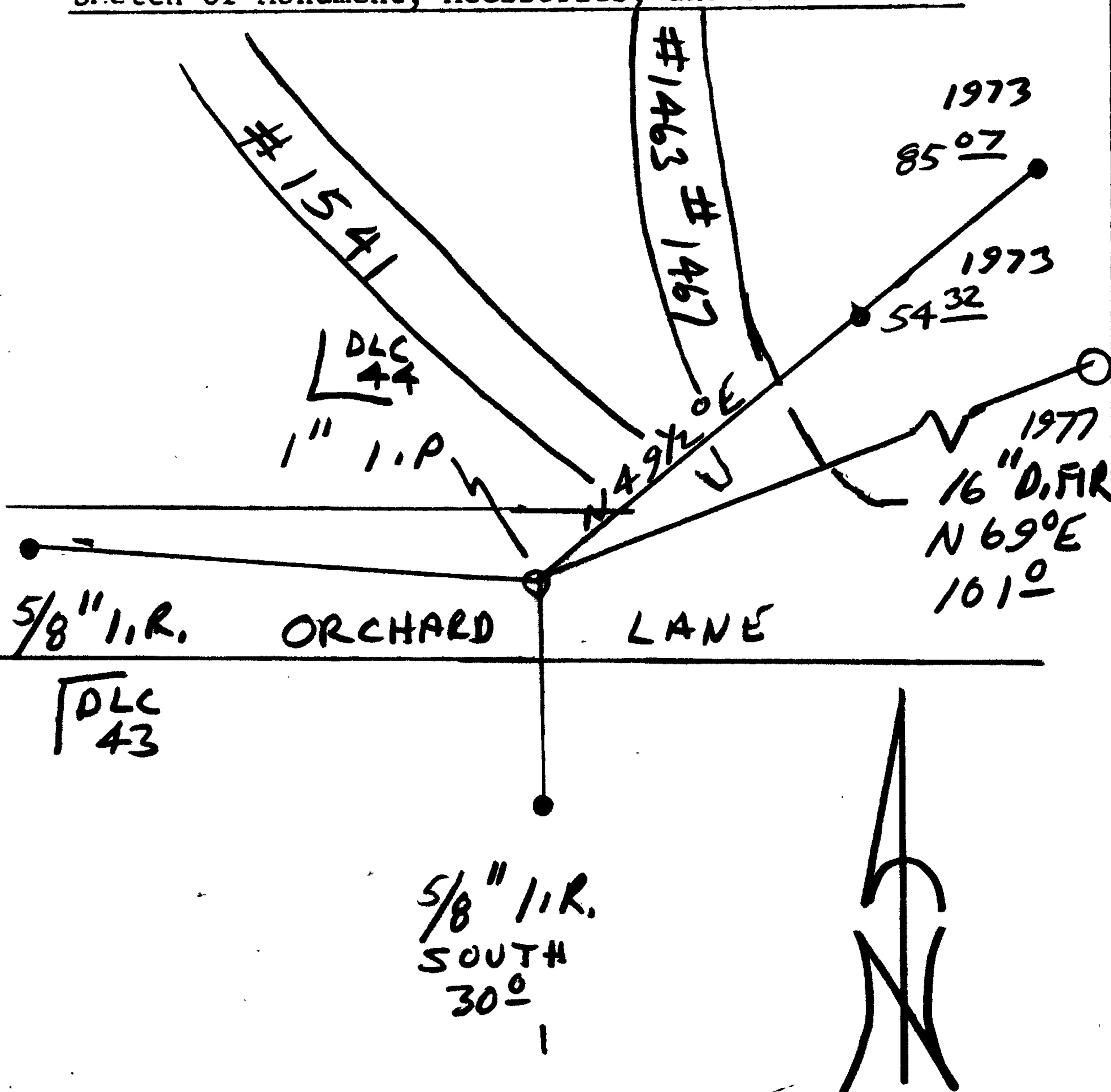

Comp. Declin. 17 3/4°
 Agency DCS
 Party Chief RANDALL W. SMITH
 Notekeeper [Signature]
 Witnesses STEPHEN J. FLASE

Address

Surveyor's Seal

REGISTERED PROFESSIONAL LAND SURVEYOR
 [Signature]
 ETR 145630-2001
 OREGON
 JULY 25, 1990
 RANDALL W. SMITH
 2489