

GOVERNMENT CORNER RESTORATION FORM

Date: 4-23-1999 By: JC

Township 27S Range 7W Sec. 3

County DOUGLAS Map: This survey consists of:

State OR Date 1-21-1999

No. 400640.012 Narrative:

Corner Rpt: 66/8-4

Corner Designation

1/4 S 4 | S 3

DOUGLAS COUNTY SURVEYOR

- Condition  Surveyed
- Not Found
- Renewed
- Unrecorded
- Surveyed In
- Referenced Out

Previous Renewals 1960 DCSO

Monument(s) Found: (Condition and Source)

2 1/2" DIA BRASS CAP ON  
 A 1 1/2" O.D IRON PIPE  
 PROTRUDING 14" ABOVE GROUND  
 1961

COUNTY SURVEYORS OFFICE  
T 27S R 7W

1/4 S 4 | S 3  
1960

Accessories Found:

NO OBJECTS FOUND

5" NOW 11" DIA. WOOD WITH A FULLY HOLED  
 SQUARE PLATE BEARS ~~50 FT~~ 20.3 FT  
 (AGRIC. WITH REC.) 1960 540E, 47.5 FT

10" NOW 15" DIA. WOOD WITH A RATTED BLANK  
 SCRIBING "B" VISIBLE BEARS 58 1/2 FT 20.3 FT  
 (AGRIC. WITH REC.) 1960

RENEWAL

Monument Set (Procedure and Description)

Monument Detail

None

N/A

New Accessories

11" DIA MADRONA DOUBLE BLAZED AND SCRIBED  
"Y4S4 CS BT" BEARS N 34° W, 139.5 FT

4" DIA W. OAK DOUBLE BLAZED AND SCRIBED "X BT"  
BEARS S 49° E, 49.5 FT

Sketch of Monument; Accessories, and General Area

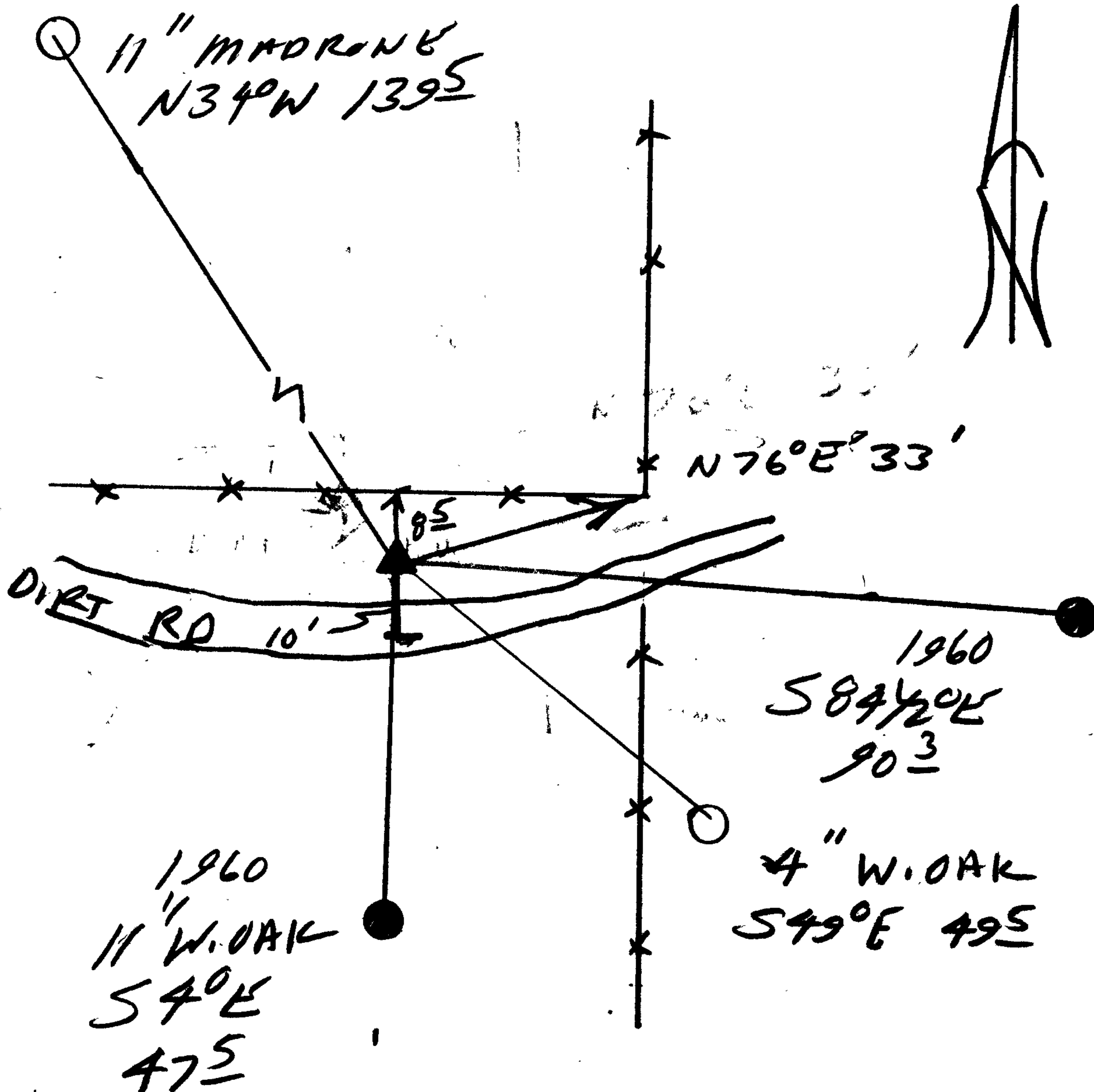

Location & Comments

GOOD GPS SKY

Comp. Declin. 17 3/4° E  
 Agency DESE  
 Party Chief RANDALL W. SMITH  
 Notekeeper [unclear]  
 Witnesses STEPHEN J. RELANSE

Address

Surveyor's Seal

REGISTERED  
 PROFESSIONAL  
 LAND SURVEYOR

Expires 6-30-2007

OREGON  
 JULY 25, 1990  
 RANDALL W. SMITH  
 2489