

FILED

Date: 4-23-1999 By: SC

GOVERNMENT CORNER RESTORATION FORM

This survey consists of:

Township 27S Range 7W Sec. 24

County DOUGLAS

Map: _____

State OR Date 1-21-1999

No. 048050.012

Narrative: _____

Corner Rpt: 66/8-3

Corner Designation

INT L



DOUGLAS COUNTY SURVEYOR

- Condition Report Only
- Not Found
- Renewed
- Unrecorded
- Surveyed In
- Referenced Out

MONUMENT DETAIL

Previous Renewals 1914, 1968 DCSC

Monument(s) Found: (Condition and Source)

2 1/2" DIA BRASS CAPULA
1/2" O.D. IRON PIPE, PROTRUDS
1/4" ABOVE GROUND. (1968)

COUNTY SURVEYORS OFFICE

INT L

DLC

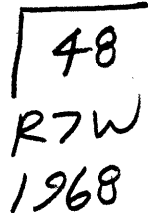

Accessories Found:

10" NW 20" DIA 3 FT HIGH W. OAK STUMP WITH
A PARTIALLY OPENED GLAZE AND AXE MARKS
VISIBLE, BEARS S27 1/2° W, 36.3 FT (AGREES WITH
REC.) 1968

8" NW 15" DIA D. FIR WITH A FULLY HEALED DOUBLE
BLAZE, BEARS S43° W, 54.0 FT (AGREES WITH
REC.) 1968

10" NW 11" DIA D. FIR WITH A FULLY HEALED DOUBLE
BLAZE, BEARS N33 1/2° E, 69.9 FT (AGREES WITH REC) 1968
(NOTE: THIS TREE LOOK AS IF IT IS DYEING)

REMAINS OF OAK FOUND AT N29° W, 25.8 FT
AGREES WITH 1914 REC.

RENEWAL

Monument Set (Procedure and Description)

Monument Detail

NONE

N/A

New Access

15" DIA PINE DOUBLE BLAZED AND SCRIBED "INTL DLC 48 CSBT"
BEARS S9°E, 71.7 FT

13" DIA W. OAK DOUBLE BLAZED AND SCRIBED "INTL DLC 48 CSBT"
BEARS N20°W, 26.2 FT

Sketch of Monument, Accessories, and General Area

Location & Comments

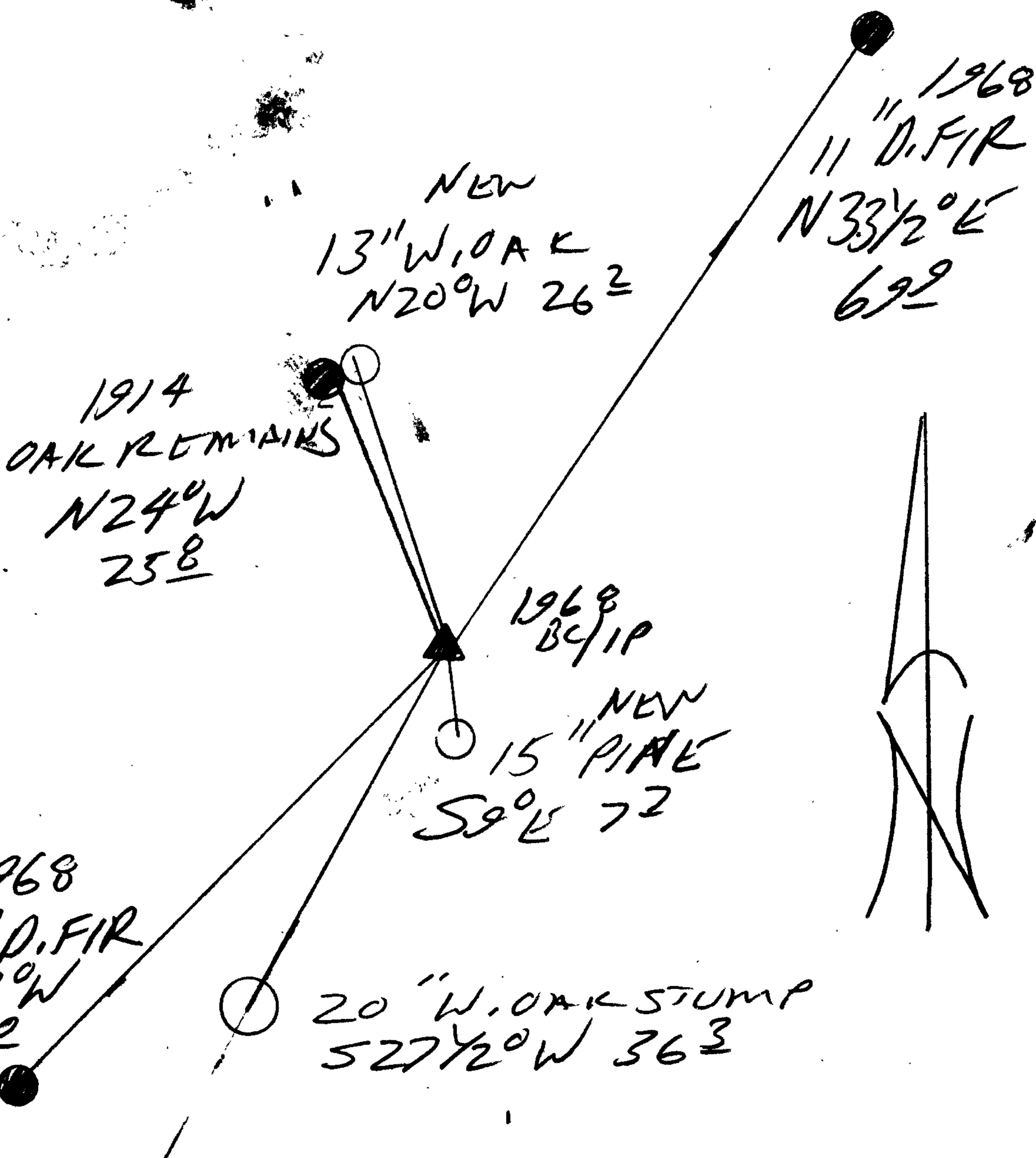

APPROX 75' EAST
OF COUNTY ROAD

Comp. Declin. 17 3/4° E
 Agency 1250
 Party Chief RANDALL W. SMITH
 Notekeeper [Signature]
 Witnesses [Signature]

Address

Surveyor's Seal

REGISTERED
 PROFESSIONAL
 LAND SURVEYOR

[Signature]
EX-30-2001

OREGON
 JULY 25, 1990
 RANDALL W. SMITH
 2489