

GOVERNMENT CORNER RESTORATION FORM

Date: 8-6-1998 By: J  
This survey consists of:

Township 22S Range 7W Sec. 17 County DOUGLAS  
State OR Date 8-4-98 No. \_\_\_\_\_

Map: \_\_\_\_\_  
Narrative: \_\_\_\_\_  
Corner Rpt: 66/4-2

Corner Designation

$\frac{1}{4}$   $\frac{517}{520}$

DOUGLAS COUNTY SURVEYOR

- Condition Report Only
- Not Found
- Renewed
- Unrecorded
- Surveyed In
- Referenced Out

Previous Renewals 1913 DCSO, 1961 HAINES, 1980 GOILS

MONUMENT DETAIL

Monument(s) Found: (Condition and Source)

5/8" IRON ROD PROTRUDING  
2 IN ABOVE GROUND (1980)

HAINES "T" IRON NOT SEEN

N/A

Accessories Found:

NO OBJ'S FOUND

8" NOW 72" DIA TRIPLE TRUNKED W/OAK NO  
BLAZES OR SCRIBING VISIBLE, 36" DIA. SOUTHERL,  
TRUNK BEARS N 40 3/4° E, 254.0 FT (AGREES  
WELL WITH RECORD) 1913

6" NOW 33" DIA. W/OAK WITH A FULLY HEALED  
SINGLE BLAZE BEARS S 48° W, 145.2 FT (AGREES  
WELL WITH RECORD) 1913

RENEWAL

Monument Set (Procedure and Description)

NONE

Monument Detail

N/A

New Accessories

5/8" IRON ROD FOUND 2" BELOW GROUND AT FENCE CORNER WITH FENCE LINES RUNNING EAST AND NORTH, I.R. IS AT SOUTH EDGE OF 8" X 6" WOODEN CORNER POST, WE ADD BT TAG TO CORNER POST, IRON ROD BEARS EAST, 133.3 FT

14" DIA. W. OAK DOUBLE BLAZED AND SCRIBED "Y4520 CS BT" BEARS S 33/4° E, 250.9 FT

Sketch of Monument, Accessories, and General Area

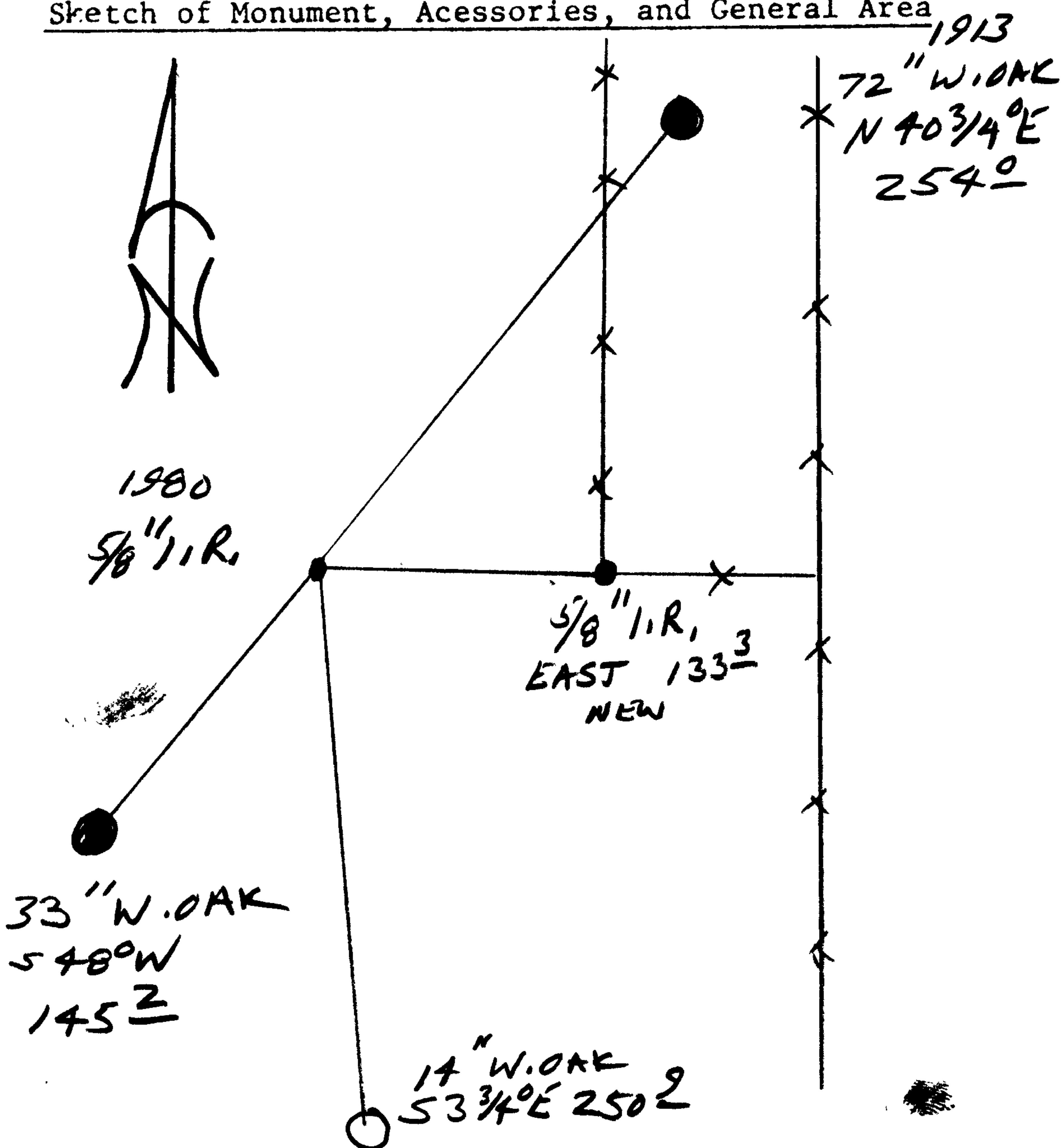

Location & Comments

Comp. Declin. 17 3/4° E  
Agency DCSO  
Party Chief RANDALL W. SMITH  
Notekeeper STEPHEN J. FAYSE  
Witnesses [Signature]

Address

Surveyor's Seal

REGISTERED PROFESSIONAL LAND SURVEYOR

[Signature] EXPIRES 6-30-2000

OREGON JULY 25, 1990 RANDALL W. SMITH 2409