

GOVERNMENT CORNER RESTORATION FORM

Date: 5-21-1998 By: X

This survey consists of:

Township 32S Range 4W Sec. 7

County DOUGLAS Map: \_\_\_\_\_

State OK Date 5-19-98

No. \_\_\_\_\_ Narrative: \_\_\_\_\_

Corner Rpt: 66/2-34

Corner Designation

1/4 S12/57

**DOUGLAS COUNTY SURVEYOR**

Condition Report Only

Not Found

Renewed

Unrecorded

Surveyed In

Referenced Out

MONUMENT DETAIL

Previous Renewals 1922, 1956 & 1985 DC30

Monument(s) Found: (Condition and Source)

2 1/2" DIA BRASS CAP ON A 1/2" DIA IRON PIPE, PROTRUDING 5" ABOVE GRADE. (1956)

COUNTY SURVEYORS

T 32 S

1/4 S. 12 | 7

R 5 W R 4 W

1956

OFFICE

Accessories Found:

10" NOW 38" DIA LIVE OAK WITH A FULLY HEALED DOUBLE BLAZE, BEARS N56°E, 143.9 FT (AGREES WITH REC.) 1922

12" NOW 19" DIA LIVE OAK WITH A FULLY HEALED DOUBLE BLAZE, BEARS N89°E, 163.8 FT (AGREES WITH REC.) 1956

NO OTHER ST'S OR BO'S FOUND

RENEWAL

Monument Set (Procedure and Description)

NONE

Monument Detail

N/A

New Accessories

~~NEW POWER POLE~~ "PPL E 698" BEARS S 1/2° W, 38.9 FT  
6" DIA APPLE DOUBLE BLAZED AND SCRIBED "X 13T" BEARS S 87° W, 29.7 FT

Sketch of Monument, Accessories, and General Area

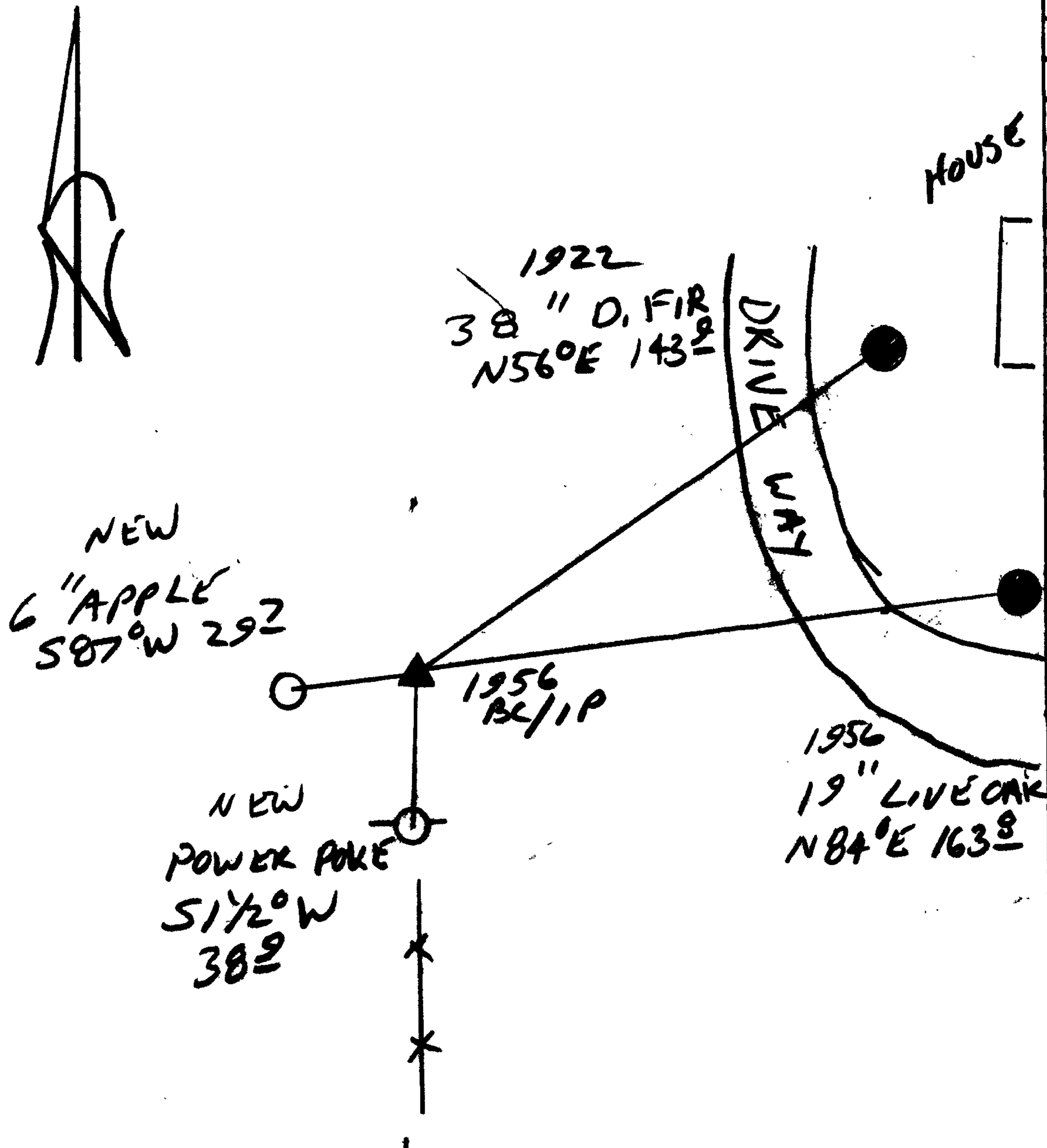

Location & Comments

Comp. Declin. 17 3/4° E  
Agency BSSO  
Party Chief RANDALL W. SMITH  
Notekeeper Randall W. Smith  
Witnesses STEPHEN J. FLAUSE

Address

Surveyor's Seal

REGISTERED PROFESSIONAL LAND SURVEYOR

*Randall W. Smith*

EXPIRES 6-30-98

OREGON  
JULY 25, 1990  
RANDALL W. SMITH  
2409