

GOVERNMENT CORNER RESTORATION FORM

Township 27S Range 7W Sec. 34 County DOUGLAS Date 5/13/98 By: X

State OR Date 5-11-98 No. _____ Map: _____

Corner Designation _____ Narrative: _____
Corner Rpt: 66/2-24

S34 | S35
ONLY

- DOUGLAS COUNTY
- Not For Survey
- Renewed
- Unrecorded
- Surveyed In
- Referenced Out

Previous Renewals 1924 GLO

Monument(s) Found: (Condition and Source)

2 1/2" DIA. BRASS CAP ON A,
2" DIA IRON PIPE, PROTRUS
6" ABOVE GROUND, 1924

U.S. GENERAL LAND
T27S R7W

S34 | S35

1924

OFFICE SURVEY

Accessories Found:

1998 DCSO BRASS CAP, IRON PIPE T27S R

53 | 52 7

AGREES WITH REC. "N84°53'E, 481.8 FT" 1998
1924 W

NO BT'S FOUND

RENEWAL

Monument Set (Procedure and Description)

NONE

Monument Detail

N/A

New Accessories

- 5/8" I.R. WITH ALUM CAP STAMPED "B01" IS SET IN NORTH RUNNING FENCE LINE PROTRUDING 3" ABOVE GROUND. BEARS NORTH, 10.0 FT
- 9" DIA PEAR ~~BEARS~~ BLAZED SCRIBED "X CS RT" BEARS N59°W, 354.0 FT
- TOP POINT OF BARN (OLD CORNER SHAPED) BEARS N5 1/4°W

Sketch of Monument, Accessories, and General Area

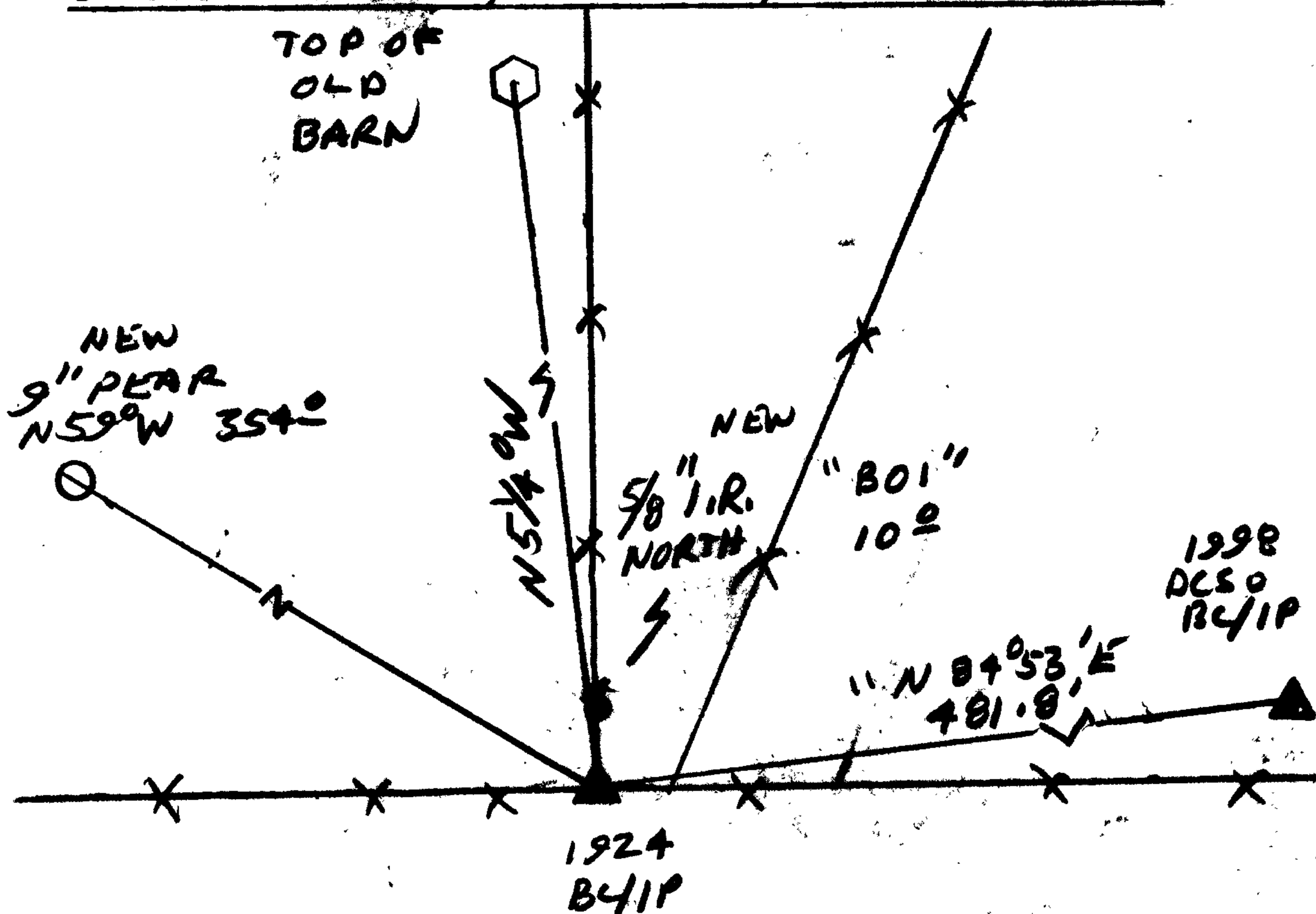

Location & Comments

CORNER LIES AT THE INTERSECTION OF FENCES RUNNING E-W AND NORTH

Comp. Declin. 17 1/4° E
 Agency DCSO
 Party Chief RANDALL W. SMITH
 Notekeeper [Signature]
 Witnesses STEVEN J. FLANK

Address

Surveyor's Seal

REGISTERED
 PROFESSIONAL
 LAND SURVEYOR

[Signature]
 EXPIRES 6-30-98

OREGON
 JULY 25, 1990
 RANDALL W. SMITH
 2468