

FILED

GOVERNMENT CORNER RESURVEYING FORM

Date: 5/12/1998 By: JC

Township 28S Range 7W Sec. 1

County DOUGLAS

This survey consists of:

State OR

Date 5-11-98

No. _____

Map: _____

Narrative: _____

Corner Rpt: 66/2-23

Corner Designation

DLC
40

DOUGLAS COUNTY
SURVEYOR
Condition Report Only
 Not Found
 Renewed
 Unrecorded
 Surveyed In
 Referenced Out

Previous Renewals 1962 DCSD

MONUMENT DETAIL

Monument(s) Found: (Condition and Source)

2 1/2" DIA BRASS CAP ON A
1 1/2" O.D. IRON PIPE, PROTRUDES
10" ABOVE GROUND. (1962)

COUNTY SURVEYORS OFFICE
T28S R7W

SAND STONE IMP MEASURES
10" X 6" PROTRUDES 8" ABOVE
GROUND, NO MARKS VISIBLE.
(SOURCE UNKNOWN).

NE
DLC
40

STONE IS ALONG WEST LEGS
OF RC/IP.

1962

Accessories Found:

34" NW ROTTEN REMAINS OF AN OAK FOUND
NEAR RECORD "S76Y20W 135.3 FT" OBS

14" NW 23" DIA. W. OAK, WITH A FULLY HEALED DOUBLE BUIZE,
BEARS N16°W 190.3 FT (AGREES WITH REC.) 1962

RENEWAL

Monument Set (Procedure and Description)

NONE

Monument Detail

N/A

New Accessories BRG + DIST TAKEN FROM BC/1P

- WEST END OF CONCRETE WEIR BEARS $S 13 \frac{1}{2}^{\circ} E$ 51.7 FT
- 7" DIA W. OAK DOUBLE BLAZED AND SCRIBED "NE DLC TO CS BT" BEARS $N 81^{\circ} W$ 25.5 FT
- DCSO DRILL CAP STAMPED "CHING 1985" BEARS $S 41 \frac{1}{2}^{\circ} W$ 156.6 FT BRASS CAPS IN SW CORNER OF CONCRETE BOX CULVERT

Sketch of Monument, Accessories, and General Area

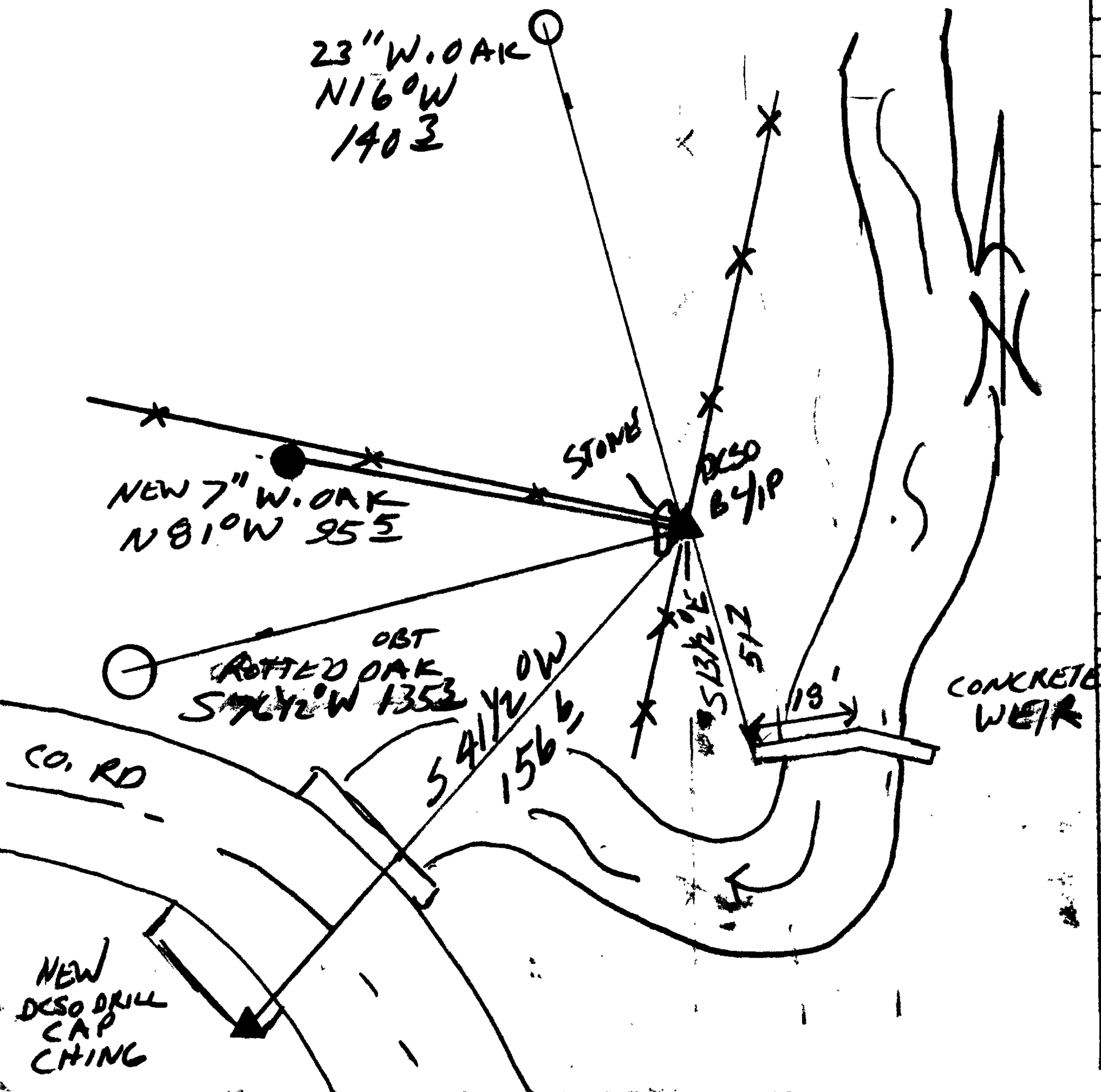

Location & Comments

CORNER LIES AT THE INTERSECTION OF A THREE WAY FURROW CORNER

Comp. Declin. $17 \frac{3}{4}^{\circ} E$
 Agency DLCO
 Party Chief RANDALL W. SMITH
 Notekeeper RANDALL W. SMITH
 Witnesses STEPHEN J. FLAVCO

Address

Surveyor's Seal

REGISTERED
 PROFESSIONAL
 LAND SURVEYOR

Randall W. Smith
 EXPIRES 6-30-98

OREGON
 JULY 25, 1980
 RANDALL W. SMITH
 2489