

FILED

GOVERNMENT CORNER RESTORATION FORM

Date: 5/12/1998 By: JC

Township 2SS Range 7W Sec. 4 County DOUGLAS

This survey consists of:

State OR Date 4-28-98 No. \_\_\_\_\_

Map: \_\_\_\_\_

Narrative: \_\_\_\_\_

Corner Rpt: 66/2-18

Corner Designation

$\frac{1}{4} \frac{S4}{S9}$

DOUGLAS COUNTY  
Condition: Surveyor Only  
 Not Found  
 Renewed  
 Unrecorded  
 Surveyed In  
 Referenced Out

MONUMENT DETAIL

Previous Renewals 1922 DCSO, 1924 GLO, 1961 DCSO + 1983 BLM

Monument(s) Found: (Condition and Source)

2 1/2" DIA. BRASS CAP ON A 1 1/2" O.D. IRON PIPE PROTRUDES 14" ABOVE GROUND! (1961 DCSO)  
GUN BAKKER FLUSH WITH GROUND IS FOUND N 45° E 0.3 FT FROM BC/IP. (1922 DCSO)

COUNTY SURVEYORS OFFICE  
T28S R7W

$\frac{1}{4} \frac{S4}{S9}$   
1961

Accessories Found:

11" NOW 15" DIA BADLY ROTTED D.FIR STUMP, ILLEGIBLE SCRIBING FOUND, BEARS N 18° W, 33.7 FT (AGREES WITH REC.) 1961 DCSO

8" NOW 13" DIA. D.FIR WITH A FULLY HEALED DOUBLE BLAZE, BEARS S 59 1/4° E, 25.1 FT (AGREES WITH REC.) 1983 BLM

13" NOW 17" DIA. DEAD D.FIR WITH A FULLY HEALED DOUBLE BLAZE, BEARS N 28 1/2° W, 63.0 FT (AGREES WITH REC.) 1983 BLM

NO OTHER BT'S FOUND

340600.017 ✓ c

C.S. File No. 66/2-18

RENEWAL

Monument Detail

Monument Set (Procedure and Description)

NONE

N/A

New Accessories

9" DIA. D. FIR DOUBLE BLAZED AND SCRIBED "Y4 SACS BT"  
BEARS N33 1/2° W, 47.2 FT

15" DIA. MADRONE DOUBLE BLAZED AND SCRIBED "Y4 SACS BT"  
BEARS S33 1/2° E, 27.0 FT

8" DIA. E. CEDAR DOUBLE BLAZED AND SCRIBED "Y4 SACS BT"  
BEARS N60° E 49.6 FT

Sketch of Monument, Accessories, and General Area

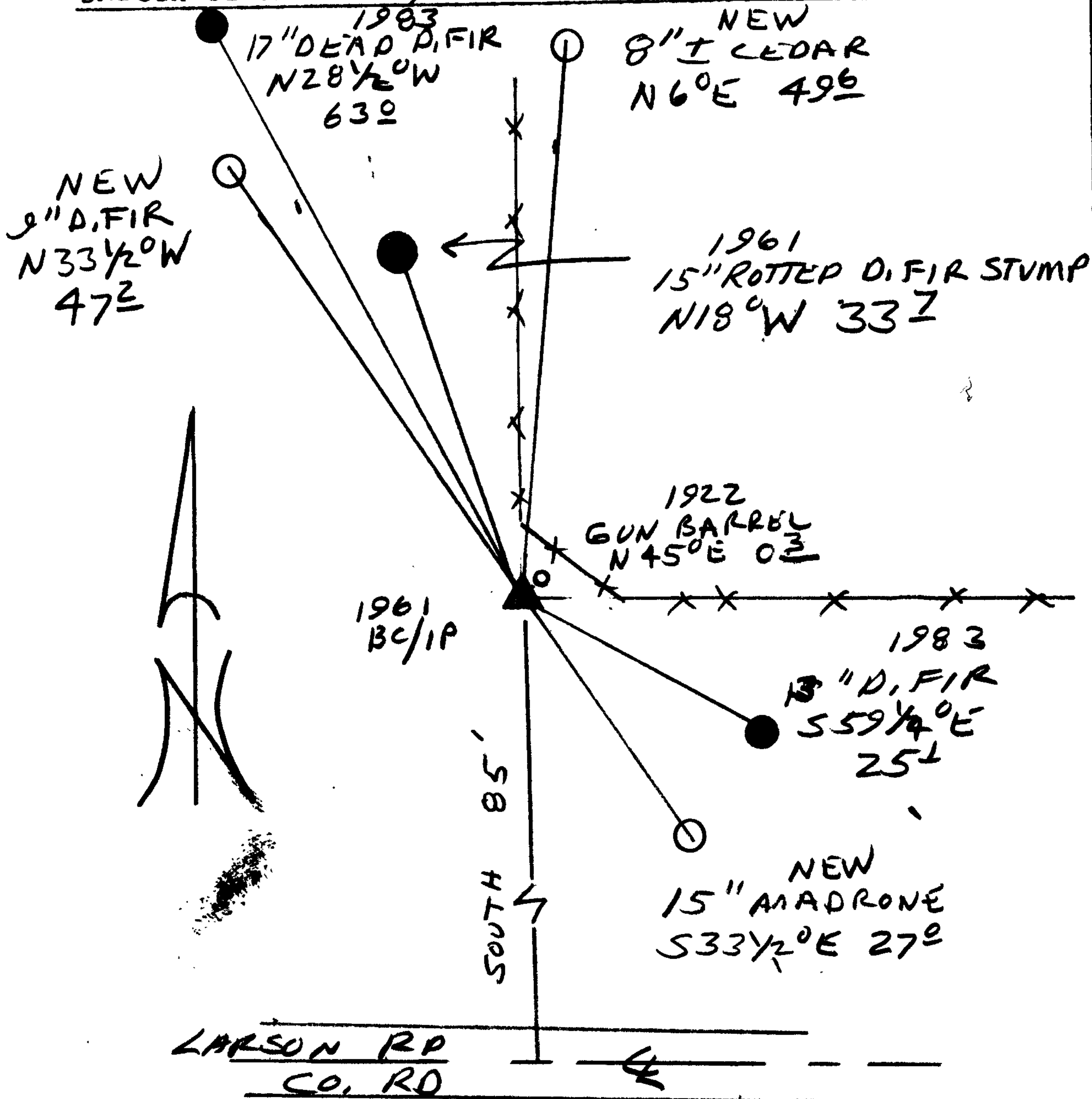

Location & Comments

Comp. Declin. 17 3/4° E  
 Agency DLSD  
 Party Chief RANDALL W. SMITH  
 Notekeeper [Signature]  
 Witnesses STEPHAN J. FLAISE

Address

Surveyor's Seal

REGISTERED  
PROFESSIONAL  
LAND SURVEYOR

[Signature]  
NOV 6-30-98

OREGON  
JULY 25, 1980  
RANDALL W. SMITH  
2469