

GOVERNMENT CORNER RESTORATION FORM

Date: 4/6/1998 By: X

Township 21S² Range 11W Sec. 7

County DOUGLAS

This survey consists of:

State OR

Date 4-2-98

No. _____

Narrative: _____

Corner Rpt: 66/2-8

Corner Designation

1/4 S 7 | S 8

DOUGLAS COUNTY

- Condition SURVEYED
- Not Found
- Renewed
- Unrecorded
- Surveyed In
- Referenced Out

Previous Renewals 1982 HINTZ

Monument(s) Found: (Condition and Source)

2 1/2" DIA BRASS CAP ON A 1 1/2" O.D. IRON PIPE, PROTRUDING 10" ABOVE GROUND

MONUMENT DETAIL

PLS 497

1/4

S 7 | S 8

1982

R 21S R 11W

Accessories Found:

30" NOW 30" DIA 3 1/2 FT HIGH D.I.F.R STUMP WITH A ROTTED BLAZE, NO SCRIBING VISIBLE, BEARS N 65° W, 2.6 FT (REC. WEST, 2.6 FT) CRT

12" NOW BADLY ROTTED REMAINS OF AN ALDER, NO BLAZES OR SCRIBING VISIBLE, POSSIBLE ROOT HOLE FOUND AT RECORD " N 30 1/2° E, 15.2 FT

ORIG. EAST BT NOW GONE.

RENEWAL

Monument Set (Procedure and Description)

Monument Detail

NONE

N/A

New Accessories

- 1 1/2" DIA ALDER DOUBLE BLAZED AND SCRIBED "Y4S7CS BT" BEARS S 69° W, 7.0 FT
- 6" DIA ALDER BARK SCRIBED "Y4S8CS BT" BEARS S 7 1/2° E, 29.7 FT
- 6" DIA PISTOL BUTT SPRUCE DOUBLE BLAZED AND SCRIBED "Y4S8CS BT" ROOT CROWN BEARS N 1 1/2° E, 26.4 FT
- 4" DIA PISTOL BUTT, MULTI TRUNKED CEDAR SCRIBED "X BT" ON NORTHERLY TRUNK CENTER OF PLUMB NORTHERLY TRUNK BEARS S 33 1/2° E, 38.9 FT

Sketch of Monument, Accessories, and General Area

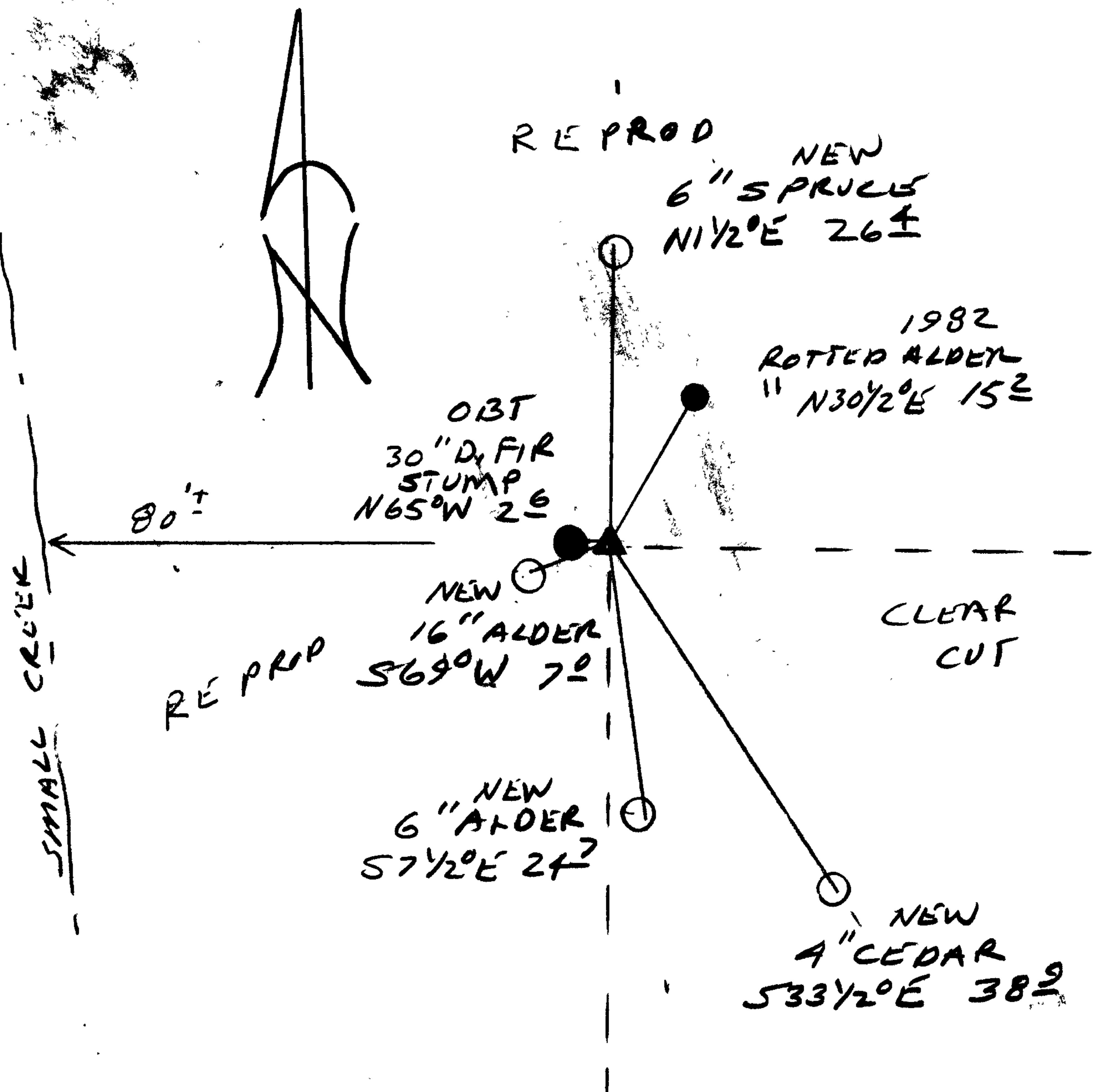

Location & Comments

CORNER LIES APPROX. 80' EAST OF A DRAW.

Comp. Declin. 17 3/4° E
 Agency DCSO
 Party Chief RANDALL W SMITH
 Notekeeper [Signature]
 Witnesses STEPHEN J FLAISE

Address

Surveyor's Seal
 REGISTERED
 PROFESSIONAL
 LAND SURVEYOR

Randall W Smith
 EXPIRES 6-30-90
 OREGON
 JULY 25, 1988
 RANDALL W SMITH
 2468