

FILED

Date: 10/19/2020 By: JC

This survey consists of:

Map: \_\_\_\_\_

Narrative: \_\_\_\_\_

Corner Rpt: CS 65/106-44

DOUGLAS COUNTY  
SURVEYOR

CORNER REPORT FORM

Section 4 Township 255 Range 2W  
Douglas County Date 10-2020  
PLSS Number 400666

CORNER DESIGNATION

N.E. CORNER TRACT 42 PER  
COURT DECREE CIVIL # 60-135  
OREGON

<input type="checkbox"/>
<input checked="" type="checkbox"/>
<input type="checkbox"/>
<input type="checkbox"/>
<input type="checkbox"/>

Condition Report only  
Not Found  
Renewed  
Unrecorded  
Surveyed In  
Referenced out

Previous Renewals/Surveys, etc:

BLM RESURVEY 1951 PG 13349  
UN-RECORDED MAP by DENNIS BRYANT  
Monument(s) & Accessories Found: (Condition and Source)

3/4" IRON PIPE  
25" BURNED FIR S 61° 14' W 30<sup>4</sup> FT (NO SCAR)  
26" BURNED FIR N 43° 14' W 45<sup>5</sup> FT (NO SCAR)

Monument Detail

Sketch

Monument Set (Procedures and Description)

New Accessories

Set 5/8" x 30' IRON RODS WITH YELLOW PLASTIC CAP  
STAMPED IEE ENGINEERING  
N 43° E 8° FT & S 56° W 18° FT  
POST ALONG SIDE OF RODS

Surveyor's Seal

Location & Comments

AREA BADLY BURNED  
9-2020

Compass Declination 15 1/2° E  
Firm/Agency: i.e. Engineering, Inc.  
Address: 809 SE Pine St., Roseburg, OR 97470

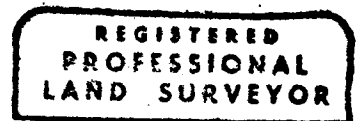

Party Chief N. Frondahl

Notes:

Witness: L. Heddens  
J. Ogden

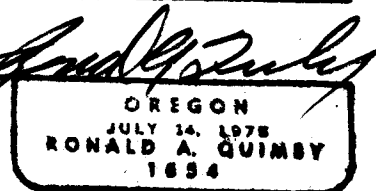

EXP 12-31-20  
C.S. File 65/106-44

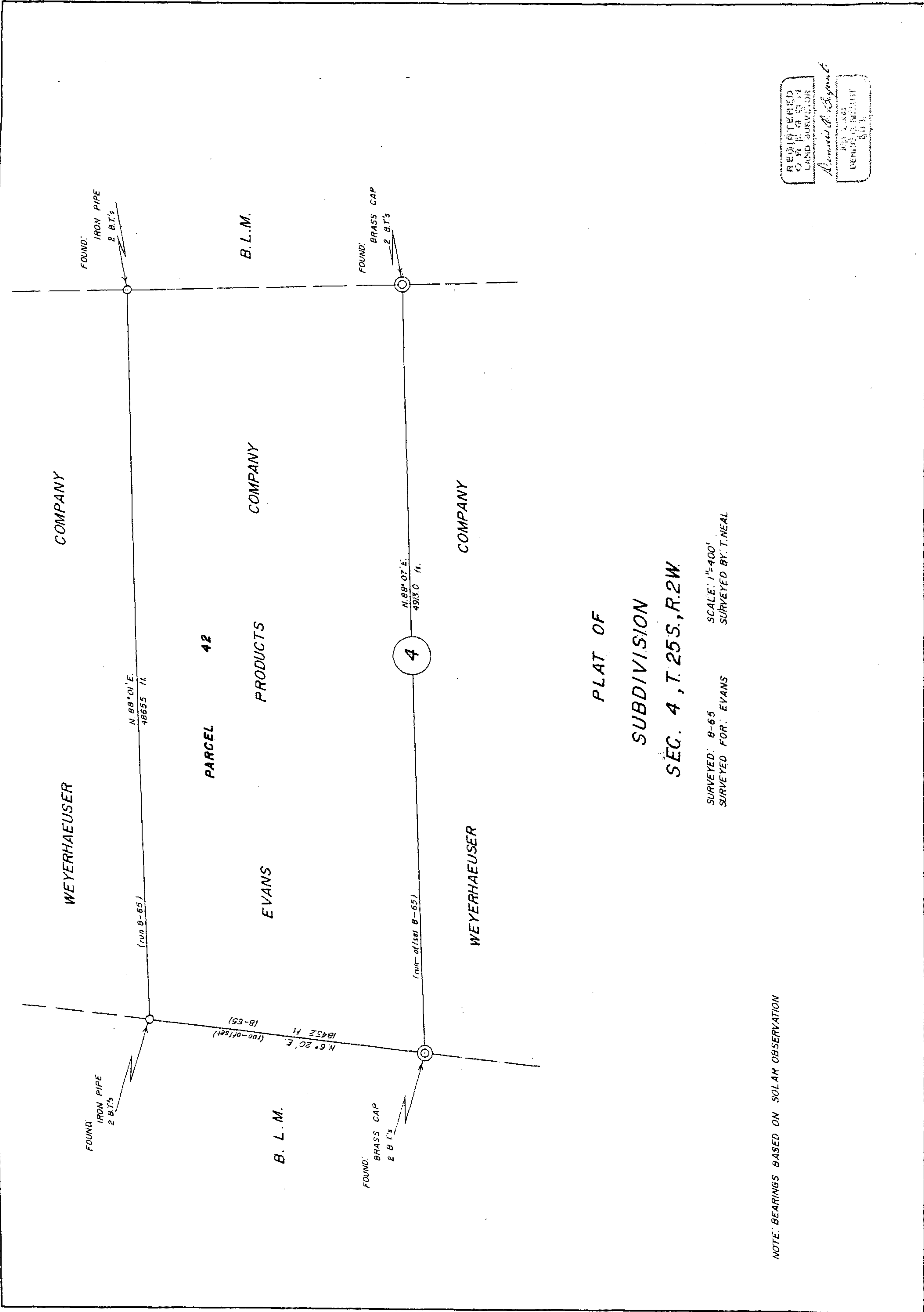

PLAT OF  
 SUBDIVISION  
 SEC. 4, T. 25S., R. 2W.

SURVEYED: 8-65  
 SURVEYED FOR: EVANS  
 SCALE: 1"=400'  
 SURVEYED BY: T. NEAL

NOTE: BEARINGS BASED ON SOLAR OBSERVATION

