

FILED

Date: 10/19/2020 By: SC

This survey consists of:

Map: _____

Narrative: _____
Corner Rpt: CS 65/106-43

DOUGLAS COUNTY
SURVEYOR

CORNER REPORT FORM

Section 4 Township 25S Range 2W

Douglas County Date 10-2020

PLSS Number

300668

CORNER DESIGNATION

N.W. CORNER TRACT 42 per Court
Decree Civil #60-135 OREGON



Condition Report only
Not Found
Renewed
Unrecorded
Surveyed In
Referenced out

Previous Renewals/Surveys, etc: UNRECORDED MAP BY BRYANT

BLM RESURVEY 1951-1963 V 32 PG 13352-3

Weyco 1975 CS 59/46-78 DCSO 1978 CS 59/46-78

Monument(s) & Accessories Found: (Condition and Source)

DCSO Alum Cap Gone due to slide
44" FIR STUMP N 45° E 47 FT TO W. Nail
70" FIR STUMP S 34 3/4° E 69 FT.

Monument Detail

Sketch

Monument Set (Procedures and Description)

5/8" x 30" IR ROD with I.ECAP

New Accessories

Surveyor's Seal

Location & Comments

ARER BURNT
BADLY 9/2020

Compass Declination 15 1/2° E

Firm/Agency: i.e. Engineering, Inc.

Address: 809 SE Pine St., Roseburg, OR 97470

Party Chief: N. From Dahl *Ronald A. Quimby*

Notes:

Witness: L. Hedden

J. Ogden

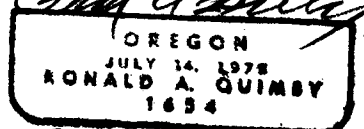
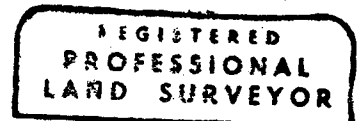

C.S. File 65/106-43

REGISTERED
 O. R. T. G. S. M.
 LAND SURVEYOR
Arnold R. Bryant
 P. O. BOX 200
 DENVER, COLORADO
 80201

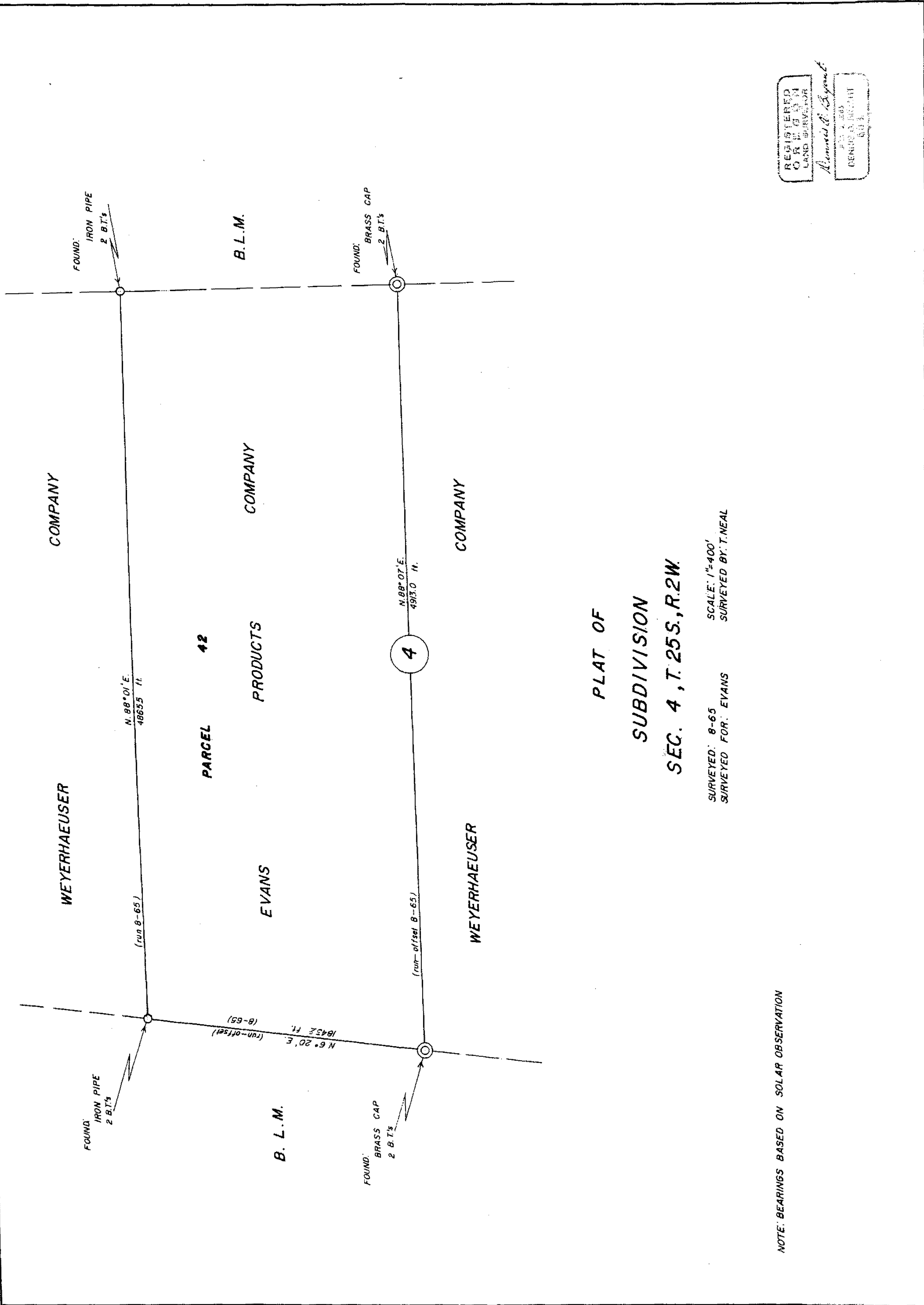

PLAT OF
 SUBDIVISION
 SEC. 4, T. 25S., R. 2W.

SURVEYED: 8-65
 SURVEYED FOR: EVANS
 SCALE: 1"=400'
 SURVEYED BY: T. NEAL

NOTE: BEARINGS BASED ON SOLAR OBSERVATION