

8420

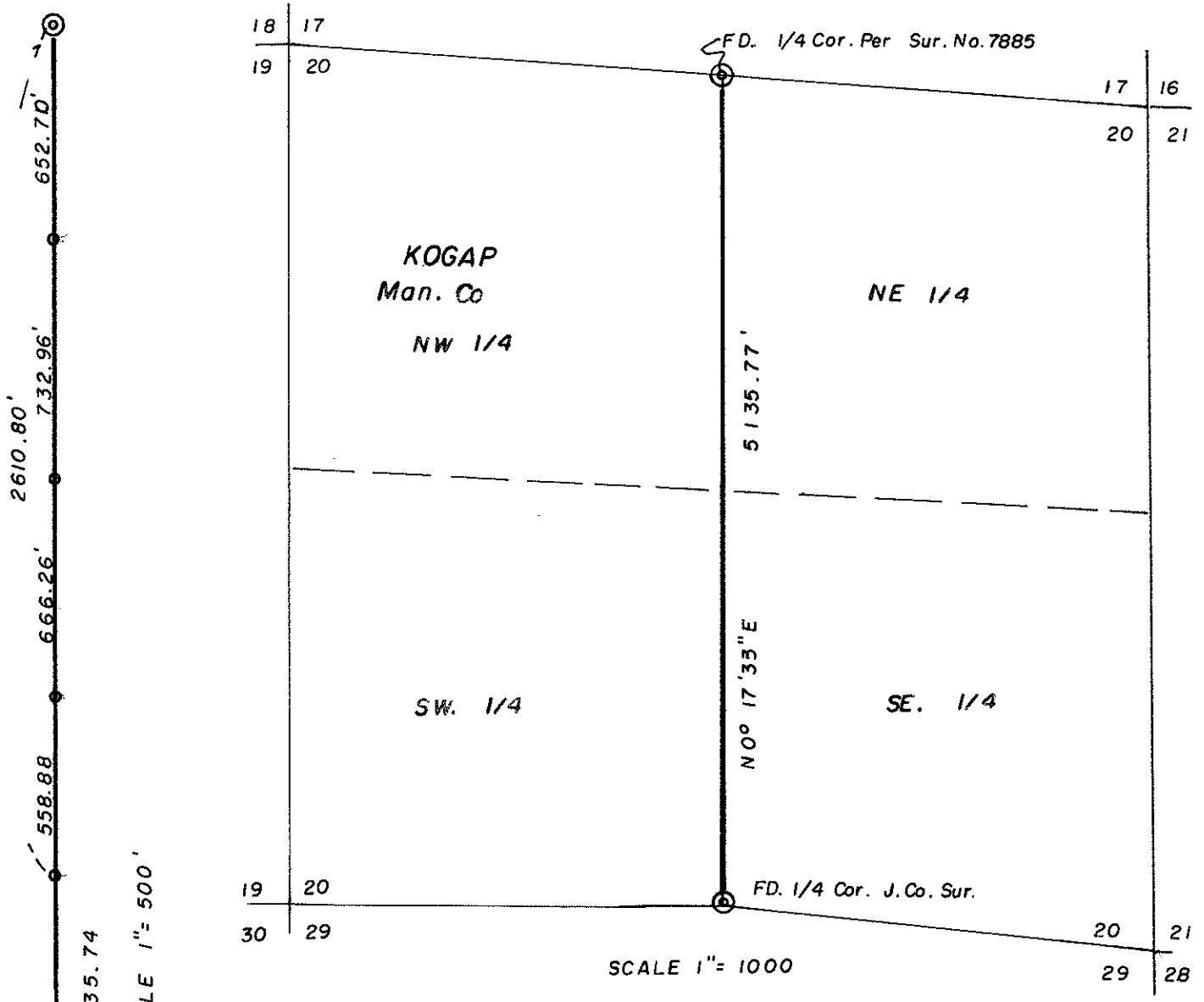

SCALE 1" = 500'

SCALE 1" = 1000

N 0° 17' 33" E

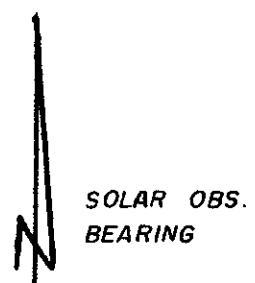

FILED
 Date: 5/4/2020 By: JC
 This survey consists of:
 Map: _____
 Narrative: _____
 Corner Rpt: CS 65/106-1

DOUGLAS COUNTY
 SURVEYOR

REGISTERED
 PROFESSIONAL
 LAND SURVEYOR

Edward A. McGinty
 OREGON
 JULY 10, 1953
 EDWARD A. MCGINTY
 301

DEPENDENT SURVEY
 LOCATED

SEC. 20, T. 32 S. R. 1 W., W. M.

For: KOGAP MANUFACT. CO.

80-12

FD. S. 1/4 Cor.
 by J. Co. Sur.

BY EDWARD A. MCGINTY
 MEDFORD, OREGON
 JUNE , 1980

○ = 5/8" x 24 I. Pin.

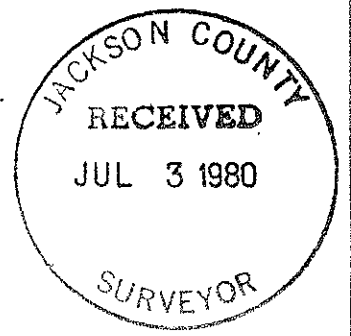

8420

20 32 1W

FILED

Date: 5/4/2020 By: JC
This survey consists of:
Map: _____
Narrative: _____
Corner Rpt: CS 65/106-1

DOUGLAS COUNTY
SURVEYOR

SURVEY NARRATIVE

8420

SURVEY NARRATIVE TO COMPLY WITH O.R.S. 209-250

Survey for: Kogap Mfg. Co. 80-12
P.O. Box 1608
Medford, Or 97501

Survey by: Edward A. McGinty, R.S.
Medford, Or
June 1980

Location of Survey: Sec. 20, T32S, R1W, WM., Jackson County

Basis of Bearing: Solar observation about 4500 ft. North of
the South 1/4 cor. of Sec. 20.

Dependent Survey:

Established the North-South center of Section 20 from corner monuments found. Commencing at the official re-established South 1/4 corner of Section, I found the original corner mon. stone scribed 1/4 along side of the re-established official corner monument set by Jackson County surveyor (see official records of Jackson County surveyor) being a 1 in. pipe and bronze disc. mkd. Jackson Co. 1975 T32SR1w 1/4S 20/29 exposed 12 ins. in a rock mound, from which

The face of original (now a shell of stump of 24 in. fir) bears N.28°W., 9.9 ft. (record N.28°W., 15 links).

A white fir, 10 ins. diam., bears N.43°43'W., 34.9 ft. mkd. CS BT (record N.45 1/2°W., 35.0 ft.)

A white fir, 10 ins. diam., bears N.6°05'E., 33.8 ft. mkd. C S B T (record N. 4 1/2°E., 35.01 ft.)

A brass cap monument shown on Survey No.s 7885 bears S.20°30'32"W., 148.30 ft.

At the N. 1/4 cor., as per Sur. No. 7885, found 2 in. pipe with B. cap exposed 6 ins. Marked 1/4 17/20 1974 LS 415, from which

A Cedar 11 ins. in dia., bears S.15°W., 13.2 ft., Scribed 1/4 S20 BT
A fir, 11 ins. in dia., bears N.86°W., 7.6 ft., scribed 1/4 S20 BT

Approx. location of removed monument, shown as a 1/4 corner on Survey No. 5771, now a 1/2 in. pin which bears S.78°02'W., 13.31 ft.

No attempt was made, nor resurvey along the North line of Section, to confirm the location of proportional position of the 1/4 cor. monument, as shown on Survey No. 7885. It does appear to be in close harmony with BLM survey distance and accepted by adjoiner to the East.

REGISTERED
PROFESSIONAL
LAND SURVEYOR

Edward A. McGinty

OREGON
JULY 10, 1959
EDWARD A. MCGINTY
301

JACKSON COUNTY
RECEIVED
JUL 3 1980
SURVEYOR

CS 65/106-1
C.S. FILE PG 2/2

20 32 1W