

# MAP OF SURVEY

FILED

LOCATED in the SW 1/4 of Sec. 26, T. 21 S.,  
R. 8 W., W.M. in Douglas County, Oregon.

Date: 2-19-2020 By: DA  
This survey consists of:

Map: CS 65/105-006

DOUGLAS COUNTY SURVEYOR

January, 2020

**SURVEYED FOR:** ROSEBURG RESOURCES CO.  
23129 VAUGHN ROAD  
VENETA, OREGON 97487

**SURVEYED BY:** DAVID EDWARDS LAND SURVEYING  
P.O. BOX 361  
OAKLAND, OREGON 97462  
PHONE: (541) 459-0512

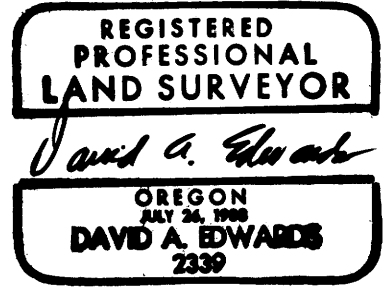

## LEGEND

⊙ INDICATES B.L.M. BRASS CAPPED IRON PIPE FOUND. SCALE: 1" = 1000'

( ) DENOTES RECORD DATA PER 1954 B.L.M. RESURVEY UNLESS NOTED OTHERWISE.

———— INDICATES LINE POSTED AND BLAZED THIS SURVEY.

BASIS OF BEARINGS: 1954 B.L.M. RESURVEY AS SHOWN.

## NARRATIVE

THE PURPOSE OF THIS SURVEY IS TO MARK THE WEST LINE OF THE SW 1/4 OF SECTION 26. A RANDOM TRAVERSE WAS RUN BETWEEN THE SHOWN FOUND MONUMENTS AND OFFSETS WERE THEN MADE TO THE TRUE LINE. THE LINE WAS MARKED BY BLAZING TREES ON EACH SIDE OF LINE, BY SETTING SIX FOOT STEEL POSTS ALONG THE LINE AT INTERVALS OF 200 FEET OR LESS AND BY HANGING LIBERAL AMOUNTS OF RED FLAGGING ALONG THE TRUE LINE.

FIELD CREW: BRANT MILLER AND ERIC SPRINKLE. H.B. = HEALED BLAZE.

EQUIPMENT: NIKON TOTAL STATION.

1/4 CORNER.  
FOUND AS PER RENWAL 500240.  
A SIX FOOT STEEL POST IS SET 2 FEET SOUTH.

SECTION CORNER.  
FOUND AS PER RENEWAL 500200.  
A SIX FOOT STEEL POST IS SET 2 FEET NORTH.

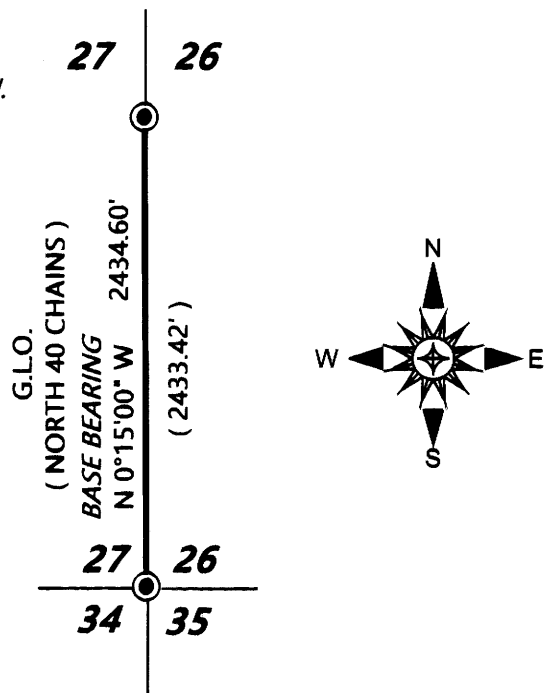

RSBURG98.TRV