

MAP OF SURVEY

FILED

LOCATED in the NE 1/4 of Sec. 32, T. 26 S.,
R. 7 W., W.M. in Douglas County, Oregon.

Date: 1-9-2020 By: DE
This survey consists of:

December 11, 2019

Map: C.S. 65/105-003

DOUGLAS COUNTY SURVEYOR

SURVEYED FOR: *SENECA JONES TIMBER COMPANY*
556 NE RIFLE RANGE ROAD
ROSEBURG, OREGON 97470

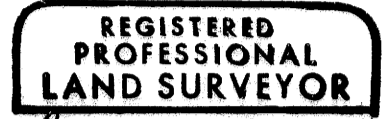

SURVEYED BY: *DAVID EDWARDS LAND SURVEYING*
P.O. BOX 361
OAKLAND, OREGON 97462
PHONE: (541) 459-0512

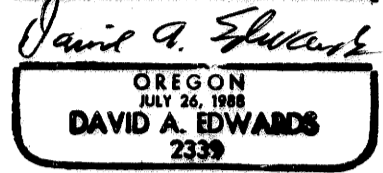

RENEWS 12/31/21

LEGEND

- INDICATES 1974 B.L.M. BRASS CAPPED IRON PIPE FOUND.
 - () DENOTES RECORD DATA PER 1977 B.L.M. RESURVEY.
 - [] DENOTES RECORD DATA PER ORIGINAL G.L.O. SURVEY.
- BASIS OF BEARINGS: 1977 B.L.M. RESURVEY AS SHOWN.

SCALE: 1" = 1000'

NARRATIVE

THE PURPOSE OF THIS SURVEY IS TO MARK THE EAST LINE OF THE NE 1/4 OF SECTION 32. A RANDOM TRAVERSE WAS RUN BETWEEN THE SHOWN FOUND MONUMENTS AND OFFSETS WERE THEN MADE TO THE TRUE LINE. THE LINE WAS MARKED BY BLAZING TREES ON EACH SIDE OF LINE, BY SETTING SIX FOOT STEEL POSTS ALONG THE LINE AT INTERVALS OF 200 FEET OR LESS AND BY HANGING LIBERAL AMOUNTS OF RED FLAGGING ALONG THE TRUE LINE.

FIELD CREW: BRANT MILLER AND ERIC SPRINKLE.

EQUIPMENT: NIKON TOTAL STATION.

SECTION CORNER FOUND
AS PER M 160-19. A SIX
FOOT STEEL POST IS
SET 2 FEET SOUTH.

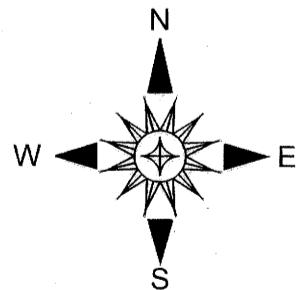
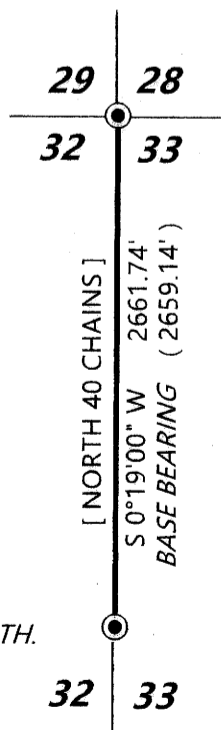

1/4 CORNER PER RENEWAL 300140.
A SIX FOOT STEEL POST IS SET 2 FEET NORTH.