

FILED

Date: 1-1-2020 By: JC
This survey consists of:
Map: 65/105-1
Narrative:
Corner Rpt:

DOUGLAS COUNTY
SURVEYOR

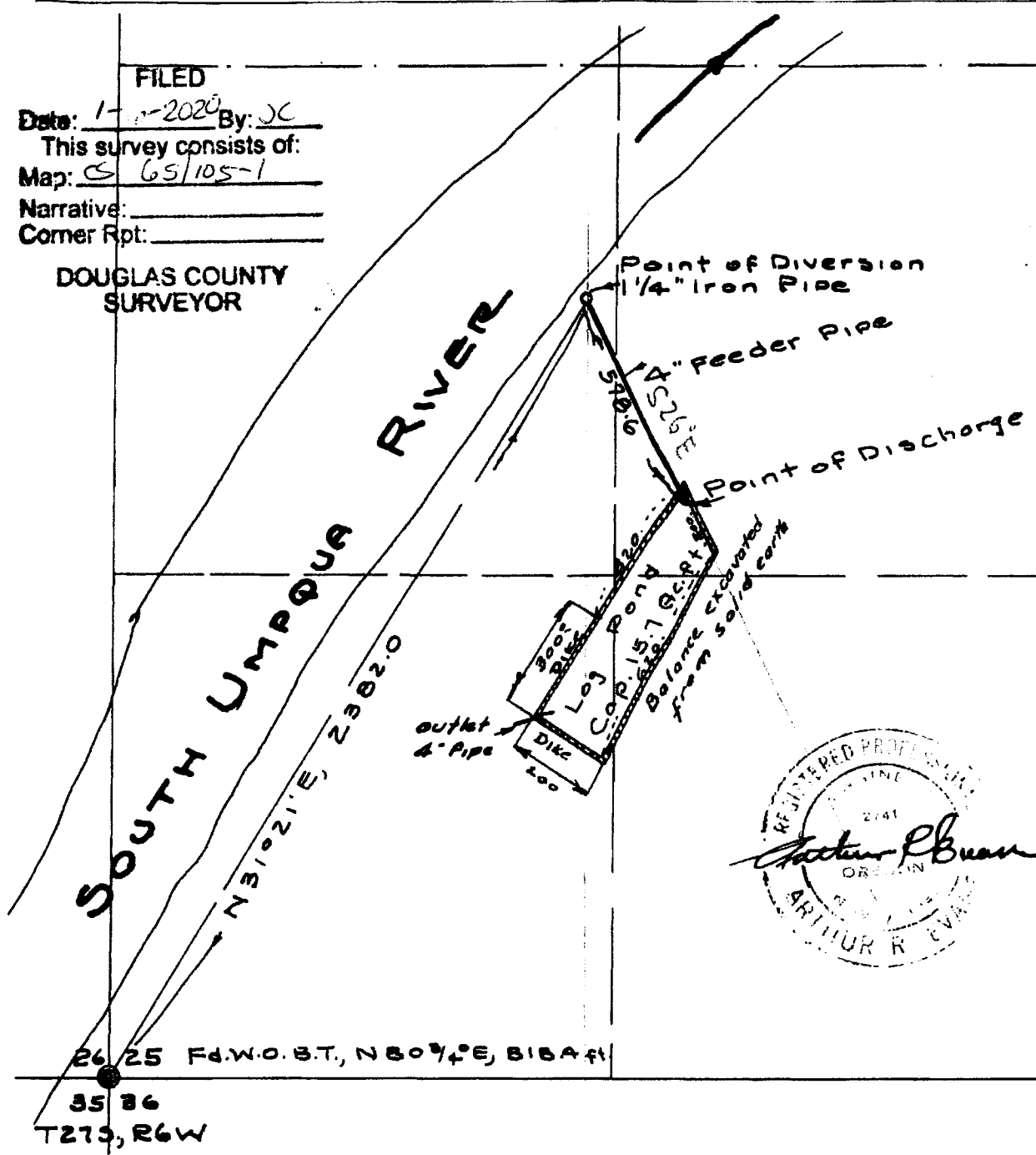

Certificate of Engineer
I, Arthur R. Evans, of Roseburg, Ore,
do hereby certify that this map was
made from notes taken during an
actual survey made by me on 3-31-
52, that the monument shown on
this map, consisting of a 1 1/4"
Iron Pipe is $N31^{\circ}21'E$, 2382.0 ft
from the corner of Sections
 $25-26-35-36$, $T27S$, $R6W$, $W.M.$
Douglas Co., Oregon.

Arthur R. Evans
Reg. Prof. Engineer.

**APPLICATION FOR
RIGHT TO APPROPRIATE &
STORE PUBLIC WATERS
OF THE STATE OF ORE.**

**IVERSON LUMBER CO.,
SEC. 25, T27S, R6W, W.M.
DOUGLAS CO. OREGON.**

GRANT & EVANS, ENGINEERS
ROSEBURG, OREGON
SCALE 1" = 400'

APP No's R-27148
27149
R-1384

Pet. No's. 21521

1957 per E-mail from
Ken Hoffine - Lone Rock Timber

C.S. FILE 65/105-1