

OREGON CORNER RESTORATION FORM

SECTION 16 TOWNSHIP 28 S. RANGE 4 W.
COUNTY DOUGLAS DATE 2/5/2020 TRACT BMH 7208
CORNER DESIGNATION: POINT IDENTIFIER 300460

CORNER DESIGNATION:

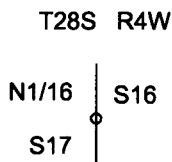

CONDITION REPORT ONLY
 NOT FOUND
 RENEWED
 UNRECORDED
 SURVEYED IN
 REFERENCED OUT

FILED

Date: 3-10-2020 By: SC
This survey consists of:
Map: _____
Narrative: _____
Corner Rpt: CS165/104-38

PREVIOUS RENEWALS/SURVEYS, ETC:
SET IN 1963 BY BRYON IN C.S. FILE 53/32

DOUGLAS COUNTY
SURVEYOR

ACCESSORIES FOUND: (CONDITION AND SOURCE)

18" DOUG FIR BEARS S55 1/4°W 36.9 FT. (RECORD S56°W 36.6 FT FROM CS 53/32) HEALED FACE WE TAG
FOUND IRON PIPE ON NORTH SIDE OF RIDGETOP BEARS N0°1'20"E 313.06 FT. (RECORD N2°15'20"E 313.44 FT.)

MONUMENT DETAIL:

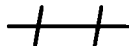
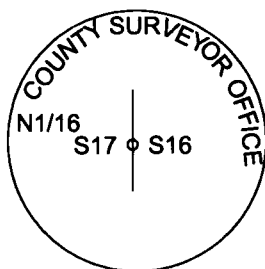

SECTION LINE BLAZED,
PAINTED, FLAGGED, AND
POSTED WITH PROPERTY
LINE TAGS.

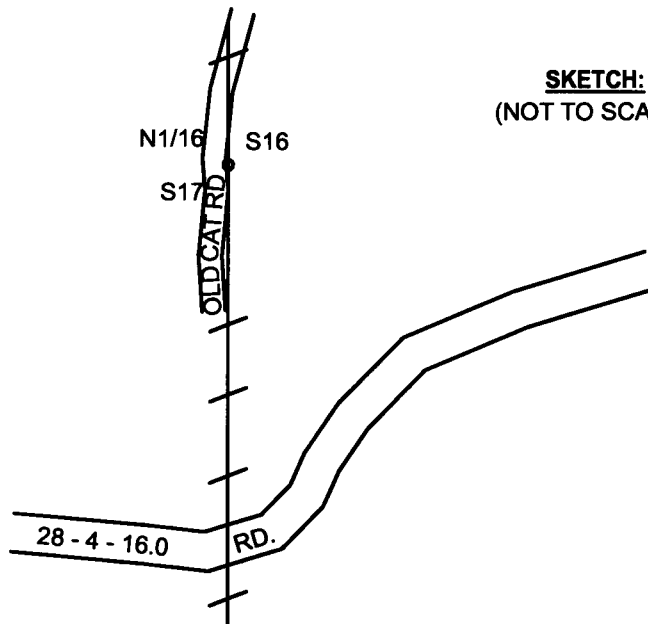

MONUMENT:

FOUND 1963 BRYON COUNTY SURVEYORS OFFICE CAP SET IN C.S. 53/32 FILED IN DOUGLAS COUNTY SURVEYORS OFFICE.

NEW ACCESSORIES:

12" DOUG FIR BEARS N46 3/4°E 59.7 FT. WE SCRIBE N 1/16 S16 BT AND TAG TREE

LOCATION & COMMENTS:

FOUND BRYON 1963 BCIP 1.0 FT. ABOVE GROUND AND LEANING TO THE SOUTHWEST. WE PLUMB MONUMENT. MONUMENT LIES ON EAST EDGE OF SOUTH SLOPING OLD CAT ROAD, APPROX. 400' NORTH OF 28 - 4 - 16.0 ROAD.

BEARING BASIS: TRAVERSE ROATED TO GPS BEARING
ORC: STATE PLANE ZONE
CANYONVILLE, GRANTS PASS

FIRM/AGENCY: LONE ROCK TIMBER MANAGEMENT CO.
ADDRESS: P.O. BOX 1127
ROSEBURG, OR 97470

PARTY CHIEF: KEN W. HOFFINE
NOTES: GARY ANGIOLET
WITNESS: JAKE FURGERSON

REGISTERED
PROFESSIONAL
LAND SURVEYOR

Ken W Hoffine
OREGON
JULY 16, 1987
KEN W. HOFFINE
PLS 2291

C.S. FILE 65/104-38

EXPIRES 6-30-21