

OREGON CORNER RESTORATION FORM

SECTION 16 TOWNSHIP 28 S. RANGE 4 W.
COUNTY DOUGLAS DATE 2/5/2020 TRACT BMH 7208
POINT IDENTIFIER 340400

CORNER DESIGNATION:

T28S R4W
S16 1/4
○
S21

X

CONDITION REPORT ONLY
NOT FOUND
RENEWED
UNRECORDED
SURVEYED IN
REFERENCED OUT

FILED

Date: 2-25-2020 By: X
This survey consists of:
Map: _____
Narrative: _____
Corner Rpt: CS 65/104-36

PREVIOUS RENEWALS/SURVEYS, ETC.:

SET IN 1958 BY ZIRPEL & GLEN IN BLM FIELD NOTES VOL. 29 PG. 12252, REFERENCED IN BLM FIELD NOTES VOL. 58 PGS. 23233-4.

DOUGLAS COUNTY
SURVEYOR

ACCESSORIES FOUND: (CONDITION AND SOURCE)

10" DOUG FIR BEARS N66 1/2°E 15.7 FT. (RECORD N66 1/2°E 15.7 FT FROM 2014 BLM FIELD NOTES VOL. 58 PGS. 23233-4) HEALED FACE AND TAG
11" DOUG FIR BEARS S16 3/4°E 30.2 FT. (RECORD S16 1/4°E 30.2 FT FROM 2014 BLM FIELD NOTES VOL. 58 PGS. 23233-4) HEALED FACE AND TAG

MONUMENT DETAIL:

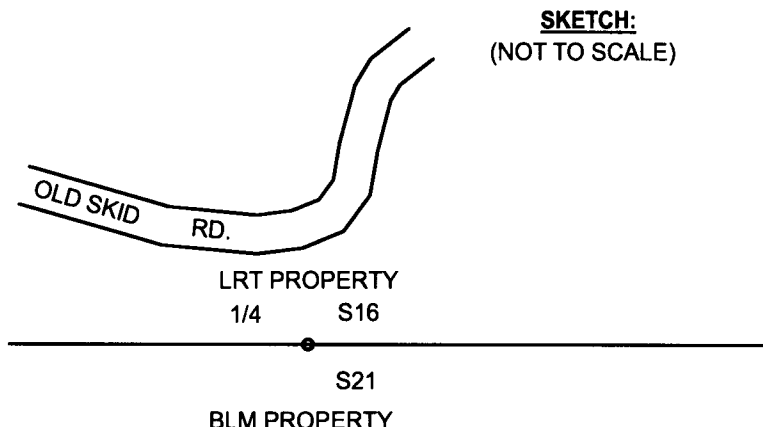
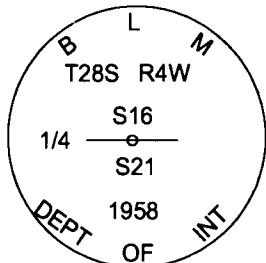

SKETCH:
(NOT TO SCALE)

MONUMENT:

FOUND 1958 BLM BCIP PER VOL. 58 PGS. 23233-4

NEW ACCESSORIES:

9" CEDAR BEARS N53°W 29.3 FT. WE SCRIBE T28S R4W 1/4 S16 BT AND TAG TREE
18" DOUG FIR BEARS S38 3/4°W 9.8 FT. WE SCRIBE T28S R4W 1/4 S21 BT AND TAG TREE

LOCATION & COMMENTS:

FOUND 1958 BLM BCIP 0.3 FT. ABOVE GROUND LEVEL.
MOUNUMENT LIES APPROX. 40 FT. SOUTH OF OLD
GROWN OVER SKID ROAD, ON SOUTHWEST FACING
SLOPE.

BEARING BASIS: TRAVERSE ROTATED TO _____
GPS BEARING _____
FIRM/AGENCY: LONE ROCK TIMBER MANAGEMENT CO. _____
ADDRESS: P.O. BOX 1127 _____
ROSEBURG, OR 97470 _____
PARTY CHIEF: KEN W. HOFFINE _____
NOTES: GARY ANGIOLET _____
WITNESS: JAKE FURGERSON _____

REGISTERED
PROFESSIONAL
LAND SURVEYOR

Ken W. Hoffine
OREGON
JULY 16, 1987
KEN W. HOFFINE
PLS 2291

C.S. FILE 65/104-36

EXPIRES 6-30-21