

# OREGON CORNER RESTORATION FORM

SECTION 12 TOWNSHIP 22 S. RANGE 7 W  
COUNTY DOUGLAS DATE 6/19/2019 TRACT J22-7-12  
POINT IDENTIFIER 660560

**CORNER DESIGNATION:**

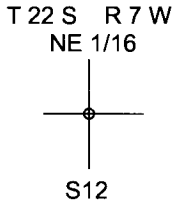

\_\_\_\_\_  
\_\_\_\_\_  
X  
\_\_\_\_\_  
\_\_\_\_\_  
\_\_\_\_\_  
CONDITION REPORT ONLY  
NOT FOUND  
RENEWED  
UNRECORDED  
SURVEYED IN  
REFERENCED OUT

**FILED**  
Date: 10/22/2019 By: JC  
This survey consists of:  
Map: \_\_\_\_\_  
Narrative: \_\_\_\_\_  
Corner Rpt: CS 65/104-20

**PREVIOUS RENEWALS/SURVEYS, ETC.:**

SET IN HAINES 1956 SURVEY MAP M3-22

**DOUGLAS COUNTY  
SURVEYOR**

**ACCESSORIES FOUND: (CONDITION AND SOURCE)**

ROTTEN FIR STUB BEARS S24°W 54.4 FT. (RECORD S24°W 55.5 FT.)

**SKETCH:**  
(NOT TO SCALE)

**MONUMENT DETAIL:**

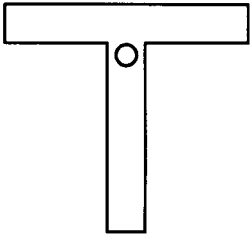

**LEGEND:**

- LINES BLAZED, PAINTED, TAGGED, & U-POSTED
- FND HAINES T-IRON PER MAP M3-22
- RECORD FROM 1963 HAINES MAP M3-22

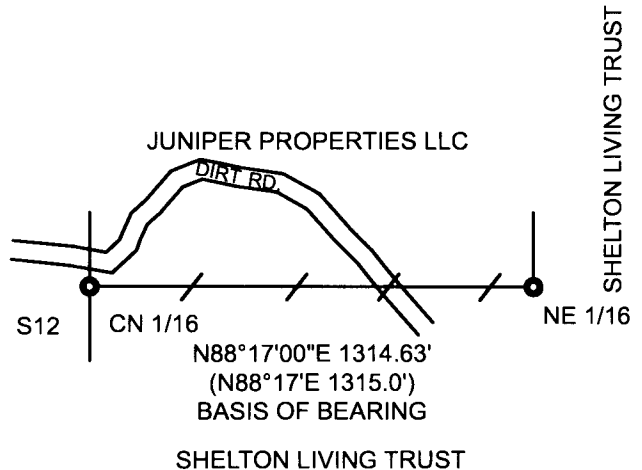

**MONUMENT:**

FOUND 1956 HAINES T-IRON PER MAP M3-22

**NEW ACCESSORIES:**

- 10" DOUG FIR BEARS S18°E 5.0 FT. WE SCRIBE NE 1/16 S12 BT AND TAG TREE
- 13" DOUG FIR BEARS S75°W 27.5 FT. WE SCRIBE NE 1/16 S12 BT AND TAG TREE

**LOCATION & COMMENTS:**

WE FIND HAINES T-IRON FOR NE 1/16 CORNER  
0.5 FEET ABOVE GROUND LEVEL. MONUMENT  
LIES ON SPUR RIDGE IN MIDDLE OF WELL USED GAME  
TRAIL. WE RAN A RANDOM LOOP TRAVERSE FROM  
THE CN 1/16 TO THE NE 1/16 AND BACK TO THE  
CN 1/16. AFTER CHECKING CLOSURE WE ROTATE  
OUR TRAVERSE TO HAINES RECORD TO BLAZE,  
PAINT AND TAG PROPERTY LINE AS SHOWN ON  
SKETCH. WE PUT U-POST APPROX. 1.0 FEET  
NORTH OF MONUMENT.

BEARING BASIS: ASSUMED FROM HAINES

MAP M3-22  
FIRM/AGENCY: LONE ROCK TIMBER MANAGEMENT CO.  
ADDRESS: P.O. BOX 1127  
ROSEBURG, OR 97470  
PARTY CHIEF: KEN W. HOFFINE  
NOTES: GARY ANGIOLET  
WITNESS: DAN SAILY

REGISTERED  
PROFESSIONAL  
LAND SURVEYOR

OREGON  
JULY 16, 1987  
KEN W. HOFFINE  
PLS 2291

C.S. FILE 65/104-20

EXPIRES 6-30-21