

OREGON CORNER RESTORATION FORM

SECTION 36 TOWNSHIP 26 S. RANGE 8 W
COUNTY DOUGLAS DATE 10/4/2019 TRACT CALLAHAN COMPLEX
POINT IDENTIFIER 660160

CORNER DESIGNATION:

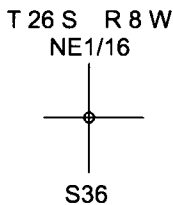

- CONDITION REPORT ONLY
- NOT FOUND
- RENEWED
- UNRECORDED
- SURVEYED IN
- REFERENCED OUT

FILED

Date: 10/15/2019 By: JC
This survey consists of:

Map: _____

Narrative: _____
Corner Rpt: CS 65/104-16

PREVIOUS RENEWALS/SURVEYS, ETC:
SET IN SHANER 1973 SURVEY MAP M 49-49

DOUGLAS COUNTY SURVEYOR

ACCESSORIES FOUND: (CONDITION AND SOURCE)
NO RECORD ACCESSORIES FOUND

MONUMENT DETAIL:

SKETCH:
(NOT TO SCALE)

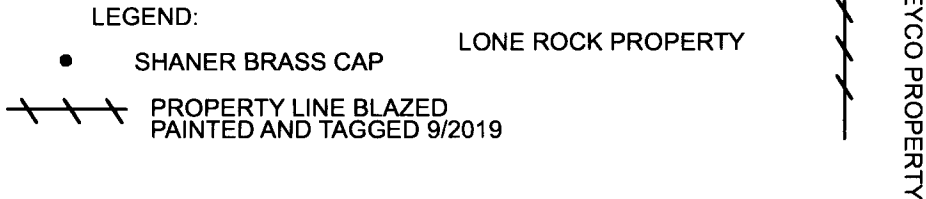
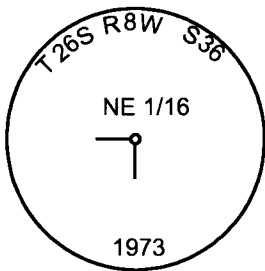

MONUMENT:
FOUND 1973 SHANER BRASS CAP PER MAP M 49-49

NEW ACCESSORIES:
6" DOUG FIR BEARS S64°E 16.35 FT. WE SCRIBE NE1/16 S36 BT AND TAG TREE
8" DOUG FIR BEARS S5 3/4°W 17.2 FT. WE SCRIBE NE1/16 S36 BT AND TAG TREE

LOCATION & COMMENTS:
WE FIND SHANER BRASS CAP FOR NE 1/16 SECTION 36
MONUMENT LIES APPROX. 15 FEET EAST OF SMALL
DRY DRAW. MERCHANTABLE TIMBER TO SOUTHWEST.
30 FOOT TALL DOUGLAS FIR PLANTATION TO NORTH
AND EAST OF MONUMENT. MONUMENT IS APPROX.
1.0 FEET ABOVE GROUND, AND METAL FENCE POST
BEARS APPROX. NORTH 1.5 FEET.

BEARING BASIS: ASSUMED FROM SHANER
MAP M 49-49
FIRM/AGENCY: LONE ROCK TIMBER MANAGEMENT CO.
ADDRESS: P.O. BOX 1127
ROSEBURG, OR 97470
PARTY CHIEF: KEN W. HOFFINE
NOTES: GARY ANGIOLET
WITNESS: JAKE FURGERSON

REGISTERED
PROFESSIONAL
LAND SURVEYOR

Ken W Hoffine
OREGON
JULY 16, 1987
KEN W. HOFFINE
PLS 2291

EXPIRES 6-30-21 **C.S. FILE** 65/104-16