

OREGON CORNER RESTORATION FORM

SECTION 12

TOWNSHIP 23 S.

RANGE 4 W

COUNTY DOUGLAS

DATE 9/23/2019

TRACT WHIPPLE COMPLEX

POINT IDENTIFIER 660560

CORNER DESIGNATION:

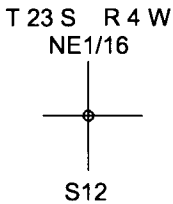

- CONDITION REPORT ONLY
- NOT FOUND
- RENEWED
- UNRECORDED
- SURVEYED IN
- REFERENCED OUT

FILED

Date: 10/15/2019 By: JC
This survey consists of:

Map: _____

Narrative: _____
Corner Rpt: 65/104-15

PREVIOUS RENEWALS/SURVEYS, ETC:

SET IN HAINES 1963 SURVEY MAP M 26-80, WEYCO CORNER RENEWAL CS 58/8-12

**DOUGLAS COUNTY
SURVEYOR**

ACCESSORIES FOUND: (CONDITION AND SOURCE)

ROTTEN 36" CEDAR STUMP BEARS SOUTH 6.3 FT. TO CENTER (RECORD S6°W 4.9 FT.) WEYCO TAG

SKETCH:
(NOT TO SCALE)

MONUMENT DETAIL:

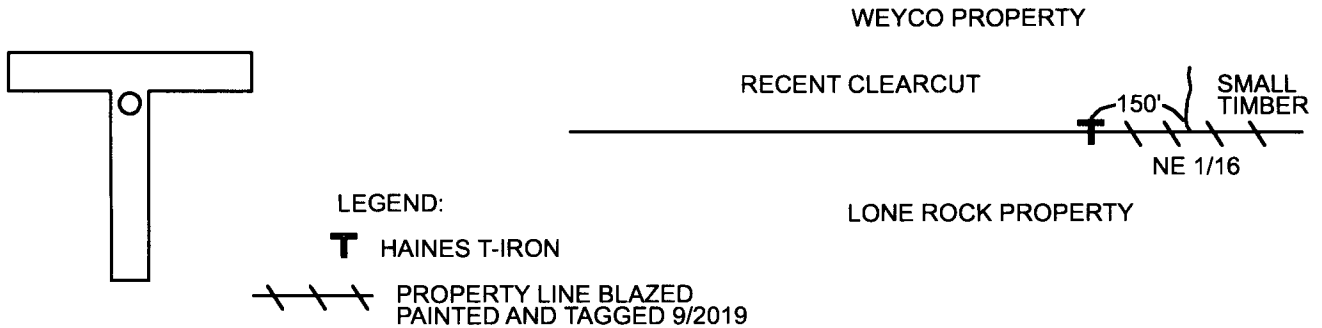

MONUMENT:

FOUND 1963 HAINES T-IRON PER MAP M 26-80

NEW ACCESSORIES:

21" DOUG FIR BEARS S53°W 17.85 FT. WE SCRIBE NE1/16 S12 BT AND TAG TREE

10" DOUG FIR BEARS S76°E 4.7 FT. WE SCRIBE NE1/16 S12 BT AND TAG TREE

LOCATION & COMMENTS:

WE FIND HAINES T-IRON FOR NE 1/16 CORNER
 ON RECENT CLEARCUT PROPERTY LINE.
 CLEARCUT EXTENDS APPROX. 150 FEET EAST
 AND APPROX. 1400 FEET WEST FROM T-IRON.

BEARING BASIS: ASSUMED FROM HAINES
MAP M 26-80
 FIRM/AGENCY: LONE ROCK TIMBER MANAGEMENT CO.
 ADDRESS: P.O. BOX 1127
ROSEBURG, OR 97470
 PARTY CHIEF: KEN W. HOFFINE
 NOTES: GARY ANGIOLET
 WITNESS: JAKE FURGERSON

REGISTERED
PROFESSIONAL
LAND SURVEYOR

Ken W Hoffine
 OREGON
 JULY 16, 1987
 KEN W. HOFFINE
 PLS 2291

EXPIRES 6-30-21 **C.S. FILE** 65/104-15