

**PROPERTY SURVEY
SECTION 35, T23S, R10W, W.M.
DOUGLAS COUNTY, OREGON
APRIL 2019**

SURVEY BY:
HOSTETTER LAND SURVEYING
63538 PINTAIL DR.
COOS BAY, OREGON 97420

SURVEY FOR:
WEYERHAEUSER COMPANY
63459 OLIVE BARBER ROAD
COOS BAY, OREGON 97420

NARRATIVE:
THE PURPOSE OF THIS SURVEY WAS TO MARK WEYERHAEUSER COMPANY PROPERTY LINE IN SECTION 2, T24S, R10, W.M. AS SHOWN. LINE WAS MARKED WITH RED FLAGGING AND BOTH SIDES OF LINE WERE BLAZED AND PAINTED. BEARING TREE TAGS PLACED ON NEW BTS LIST THE MEASUREMENT FROM A 6" SPIKE, PLACED BELOW THE "X", TO THE CORNER MONUMENT.
BEARINGS ARE BASED ON GPS OBSERVATION AND HAVE BEEN ROTATED FROM GRID -02° 17'21".

FILED
Date: 7-18-2019 By: DV
This survey consists of:
Map: CS 65/103-7
Narrative: _____
Corner Rpt: _____

**DOUGLAS COUNTY
SURVEYOR**

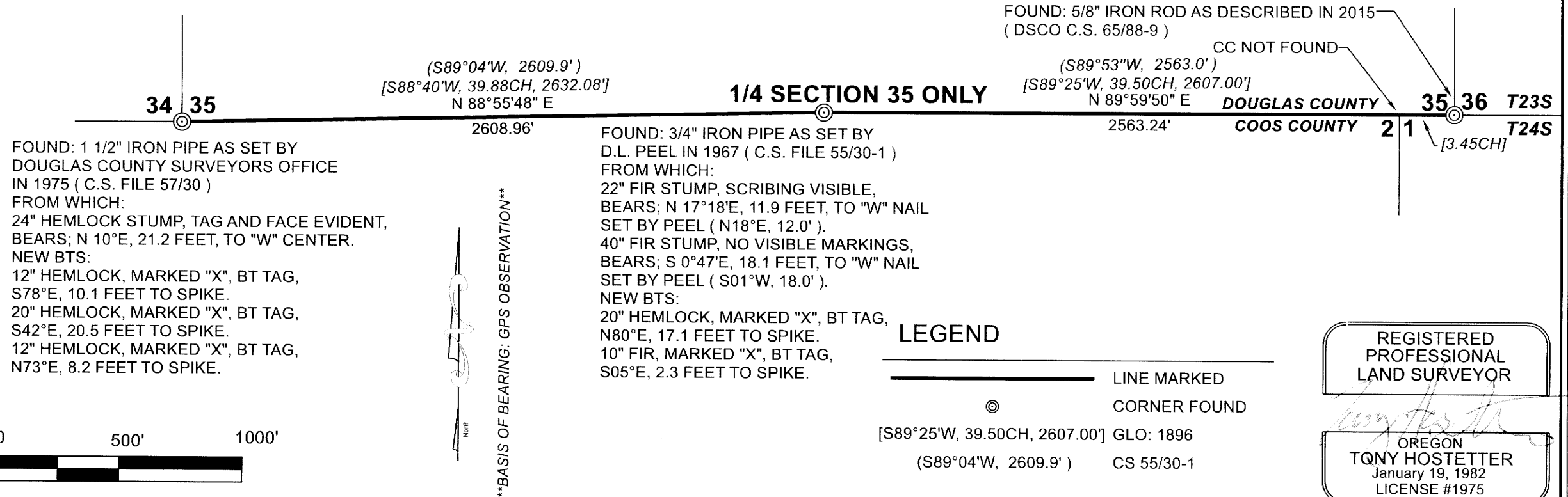

C.S. FILE 65/103-7