

NARRATIVE:

THE PURPOSE OF THIS SURVEY WAS TO REMONUMENT THE CORNERS OF LOTS 4 AND 13, BLOCK 7 IN THE TOWNSITE OF WINCHESTER BAY. CORNER MONUMENTS FOUND FOR THE NORTHEAST CORNER OF LOT 14, THE SOUTHEAST CORNER OF LOT 12, THE SOUTHWEST CORNER OF LOT 5 AND THE NORTHWEST CORNER OF LOT 3 WERE HELD FOR CONTROLLING CORNERS. CORNERS FOR LOTS 4 AND 13 WERE SET AT PROPORTIONATE MEASUREMENT BETWEEN THE AFORESAID MONUMENTS.

EQUIPMENT USED: NIKON DTM - 522

FILED
 Date: 6/24/2019 By: SC
 This survey consists of:
 Map: C565/103-6
 Narrative: _____
 Corner Rpt: _____
DOUGLAS COUNTY SURVEYOR

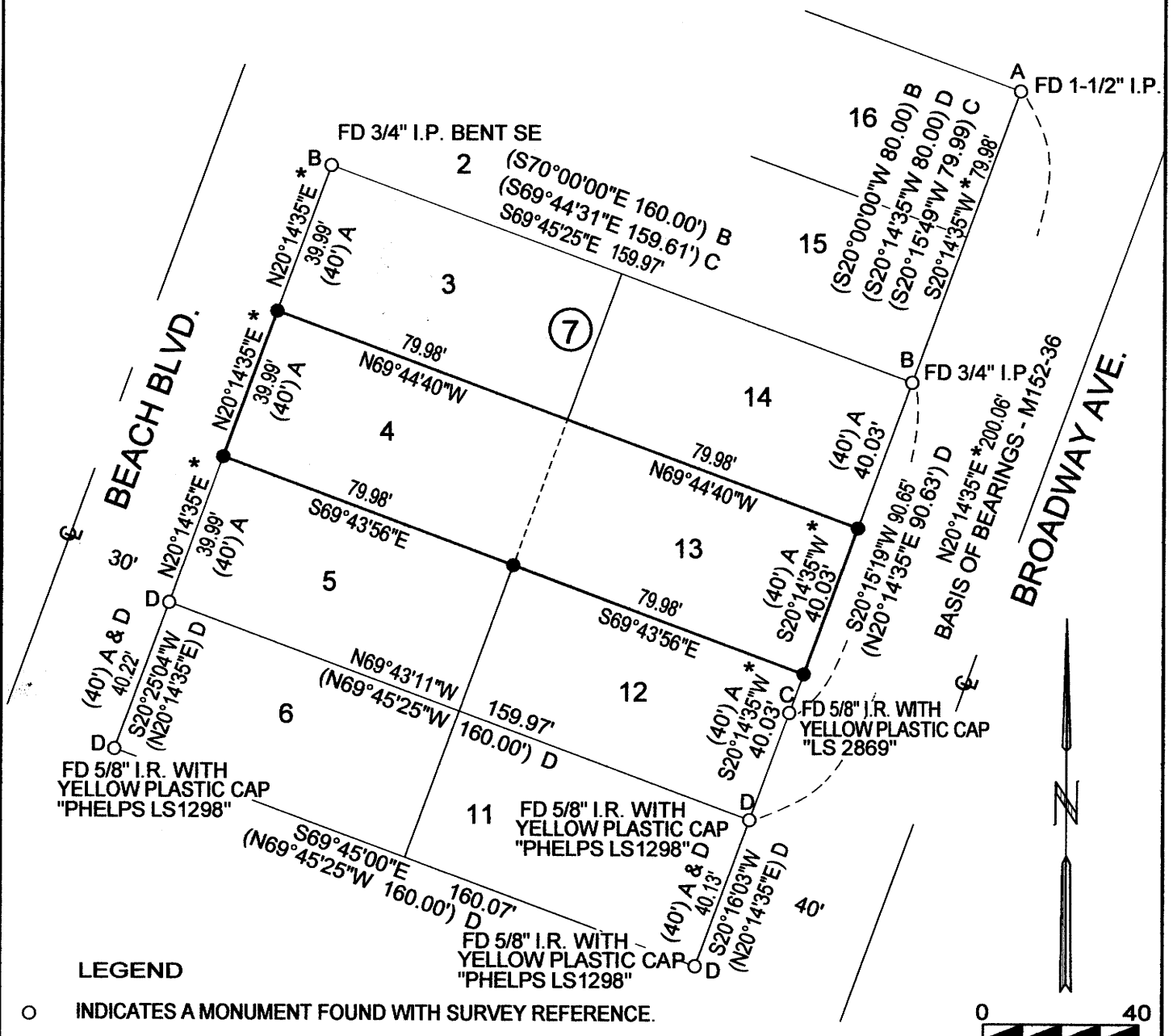

LEGEND

- INDICATES A MONUMENT FOUND WITH SURVEY REFERENCE.
- INDICATES 5/8" X 30" IRON ROD SET WITH YELLOW PLASTIC CAP MARKED "WOBBE ASSOC".
- () INDICATES RECORD MEASUREMENT
- * INDICATES MEASUREMENT SAME AS M 152-36

SURVEY REFERENCES

- A - TOWNSITE OF WINCHESTER BAY V5 - P26
- B - M 37-23
- C - M 141-78
- D - M152-36

22-12-07CA TL 7400

REGISTERED PROFESSIONAL LAND SURVEYOR OREGON JULY 30, 1976 EUGENE M. WOBBE 1093	WOBBE & ASSOCIATES, INC. 510 KINGWOOD ST. / P.O. BOX 3093 FLORENCE, OR 97439 RETRACEMENT SURVEY FOR SHAWN FLEMING CONST. LOTS 4 AND 13 - BLOCK 7 TOWNSITE OF WINCHESTER BAY SW1/4, SEC. 7, T22S, R12W, W.M. DOUGLAS COUNTY, OREGON
P.L.S. EXPIRATION DATE: 6-30-2020	APRIL 9, 2019
	DRAWN: EMW

HP DESIGNJET 500
 JPC-4M2
 HP C4844A
 JOB F1909 FLEMING WB.TRV
 DC2019WB FLEMING ROS.DCD

C.S. FILE 65/103-6