

OREGON CORNER RESTORATION FORM

SECTION 26 TOWNSHIP 26 S. RANGE 3W
 COUNTY DOUGLAS DATE 5/4/2017 TRACT RATTLESNAKE
 POINT IDENTIFIER 520140

CORNER DESIGNATION:

T 26 S R 3 W
 W1/16
 C — o — C
 S26

_____ CONDITION REPORT ONLY
 _____ NOT FOUND
 _____ X _____ RENEWED
 _____ UNRECORDED
 _____ SURVEYED IN
 _____ REFERENCED OUT

PREVIOUS RENEWALS/SURVEYS, ETC:

CW1/16 CORNER WAS SET BY BLM IN 1972 FILED NOTES PAGE 15408, RENEWED BY LONE ROCK TIMBER IN 1995 MAP M122-80.

ACCESSORIES FOUND: (CONDITION AND SOURCE)

24" DOUG FIR BEARS S43 3/4°E 23.4 FT. AS PER M122-80 HEALED FACE AND TAG
 ROTTEN DOUG FIR STUB BEARS N6 3/4°W 28.4 FT. AS PER M122-80 VISIBLE SCRIBING

MONUMENT DETAIL:

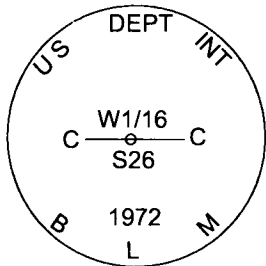

SKETCH:
(NOT TO SCALE)

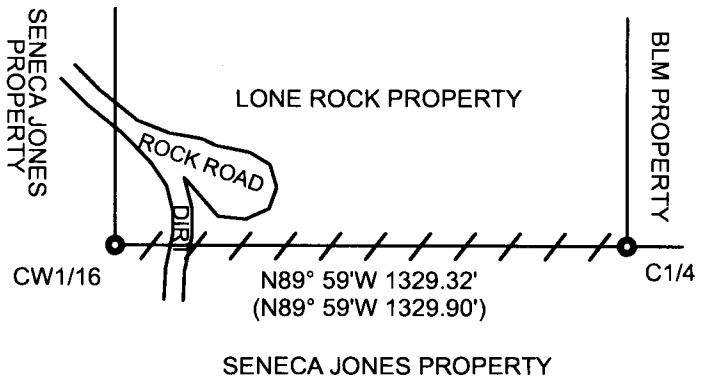

LEGEND:

- LINES BLAZED, PAINTED AND TAGGED
- FND1972 BLM BCIP
- RECORD FROM BLM FIELD NOTES PAGES 15407 - 8

MONUMENT:

FOUND 1972 BLM BCIP AS PER BLM FIELD NOTES PAGE 15408

NEW ACCESSORIES:

14" DOUGLAS FIR BEARS N10°W 28.4 FEET WE SCRIBE CW 1/16 S26 BT AND TAG TREE

LOCATION & COMMENTS:

WE RAN A RANDOM CLOSED LOOP TRANSIT TRAVERSE ALONG THE EAST- WEST CENTERLINE OF SECTION 26 BEGINNING AT THE CW 1/16 WE TRAVERSE EASTERLY TO THE CENTER 1/4 OF SECTION 26. BOTH THE CENTER 1/4 AND THE CW 1/16 MONUMENTS ARE BLM BCIP'S SET IN A 1972 BLM SURVEY OF THE SUBDIVISION OF SECTION 26. WE MARKED THE PROPERTY BOUNDARY ON TRUE LINE BETWEEN THE TWO MONUMENTS. THE CW 1/16 MONUMENT LIES ON TOP EDGE OF CUTBANK OF OLD SKID ROAD AND APPROX. 65 FEET WEST OF OLD DIRT ROAD.

BEARING BASIS: RECORD BEARING EAST- WEST CENTERLINE SEC. 26 PER BLM PAGE 15407
FIRM/AGENCY: LONE ROCK TIMBER MANAGEMENT CO.
ADDRESS: P.O. BOX 1127 ROSEBURG, OR 97470
PARTY CHIEF: KEN W. HOFFINE
NOTES: GARY ANGIOLET
WITNESS: IGNACIO ROMAN

REGISTERED
PROFESSIONAL
LAND SURVEYOR

Ken W. Hoffine
OREGON
JULY 16, 1987
KEN W. HOFFINE
PLS 2291

EXPIRES 6-30-19

C.S. FILE 65/101-49

FILED
 Date: 7/24/2018 By: SC
 This survey consists of:
 Map:
 Monument:
 Corner File: CS65/101-49

**DOUGLAS COUNTY
SURVEYOR**