

FILED

Date: 4-16-2018 By: JC

This survey consists of:

Map: _____

Name: _____

Corner: ES 65/101-1

DOUGLAS COUNTY
SURVEYOR

SLIDE CR PROPERTY LINE SURVEY

SEC. 32, T. 25 S., R. 8 W., WM

OCT., 1974

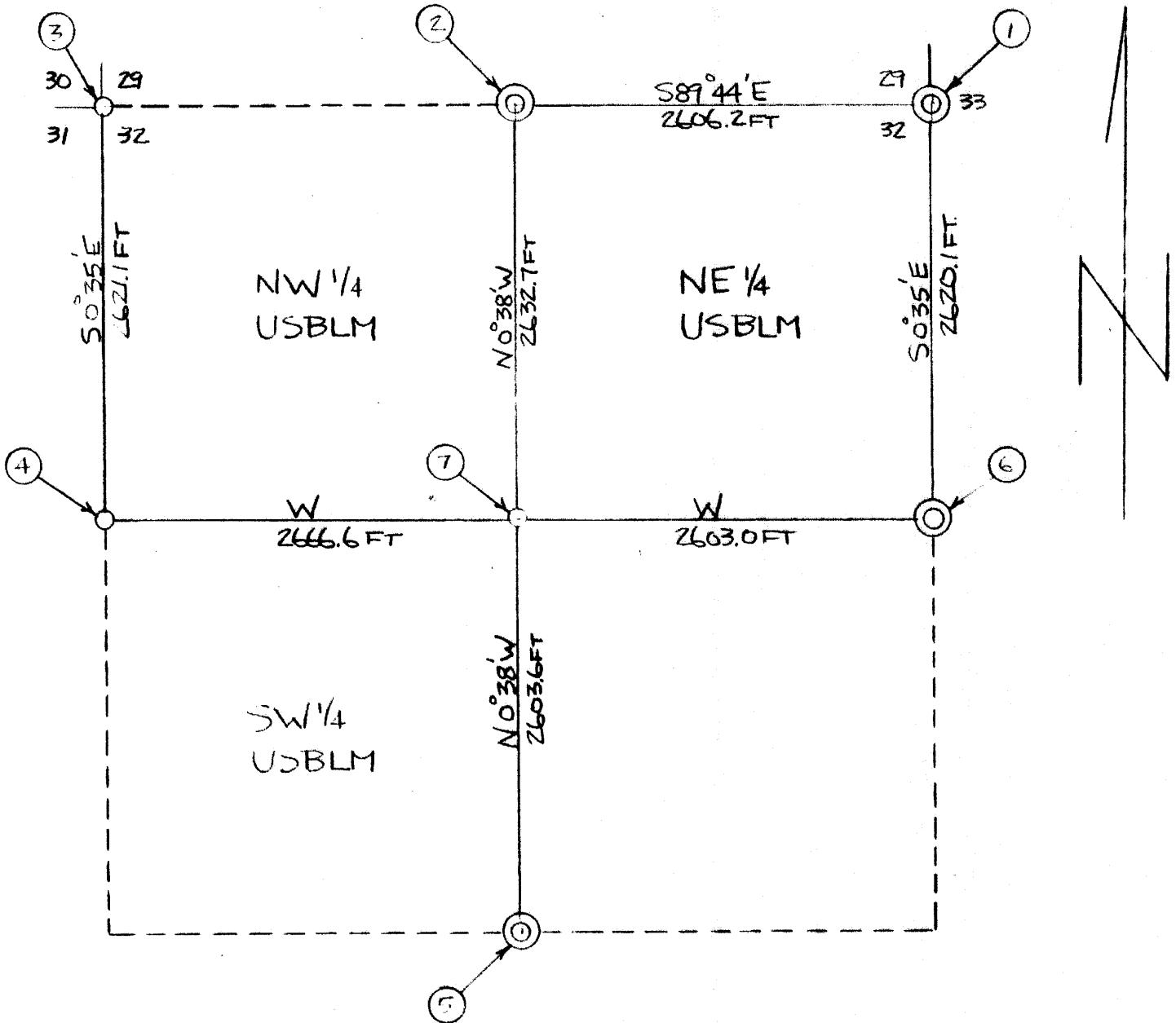

CORNERS FOUND (O)

CORNERS SET (O)

SCALE: 1" = 1000'

BEARINGS FROM SOLAR OBSN.

C.S. FILE 65/101-1

THIS SURVEY WAS DONE IN SEP. AND OCT. 1974 USING TRANSIT AND 200 FT CHAIN. THE BEARINGS ARE FROM SOLAR OBSERVATIONS.

CORNER INFORMATION

① PIPE WITH BRASS CAP (DOUGLAS CO., 1968) $\hat{=}$ 3 BTs

② PIPE WITH BRASS CAP (DOUGLAS CO., 1968) $\hat{=}$ 2 BTs

③ FROM BTs TAGGED BY J. JELLY, CADASTRAL ENGINEER, USBLM, SET

5 FT. IRON FENCE POST FIRMLY IN THE GROUND, FROM WHICH

CEDAR, 34" DIA, BEARS N 28° W, 11.9 FT.

HEMLOCK, 8" DIA, BEARS N 15° E, 35.0 FT.

HEMLOCK, 11" DIA, BEARS S 8° E, 40.5 FT.

CEDAR, 21" DIA, BEARS S 20° W, 33.4 FT.

④ FROM ORIGINAL BTs SET 5 FT IRON FENCE POST FIRMLY IN GROUND,

FROM WHICH,

FIR SWAG, WITH VISIBLE SCRIBING, BEARS N 2° E, 47.5 FT.

FIR, 26" DIA, BEARS N 80° E, 17.2 FT.

AND TAGGED

CEDAR 10" DIA, BEARS S 31° W, 5.9 FT.

⑤ PIPE WITH BRASS CAP (DOUGLAS CO., 1968) $\hat{=}$ 2 BTs

⑥ PIPE WITH BRASS CAP MARKED T 255
32 + 33
R 8 W

WHICH WAS FOUND TO BE ACCEPTABLE BY J. JELLY, CADASTRAL

ENGINEER, USBLM

FROM WHICH

CEDAR, 25" DIA, BEARS N 72° E, 28.6 FT, SCRIBED $\frac{1}{4}$ SBT

CEDAR, 16" DIA, BEARS N 76° W, 53.8 FT, SCRIBED $\frac{1}{4}$ SBT

① SET 5 FT IRON FENCE POST FIRMLY IN GROUND, FROM WHICH,

GRAND FIR, 6" DA, BEARS $N44^{\circ}E$, 79 FT.

HEMLOCK, 10" DA, BEARS $N71^{\circ}W$, 32.7 FT

BEARINGS OF BLS FROM COMPASS, DEC. 20^oE

PROPERTY LINE POSTING

PROPERTY LINES ARE POSTED AS SHOWN ON ATTACHED DIAGRAM WITH THE EXCEPTIONS OF THE N. 1/2 OF THE W. SEC. LINE AND THE S. 1/2 OF THE N.-S. CENTER LINE WHICH DO NOT HAVE THE SUPPLEMENTARY ALUMINUM TAGS. THE N. 1/2 OF THE W. SEC. LINE WAS WELL BLAZED BY WEYERHAEUSER CO.

PROPERTY LINE POSTING

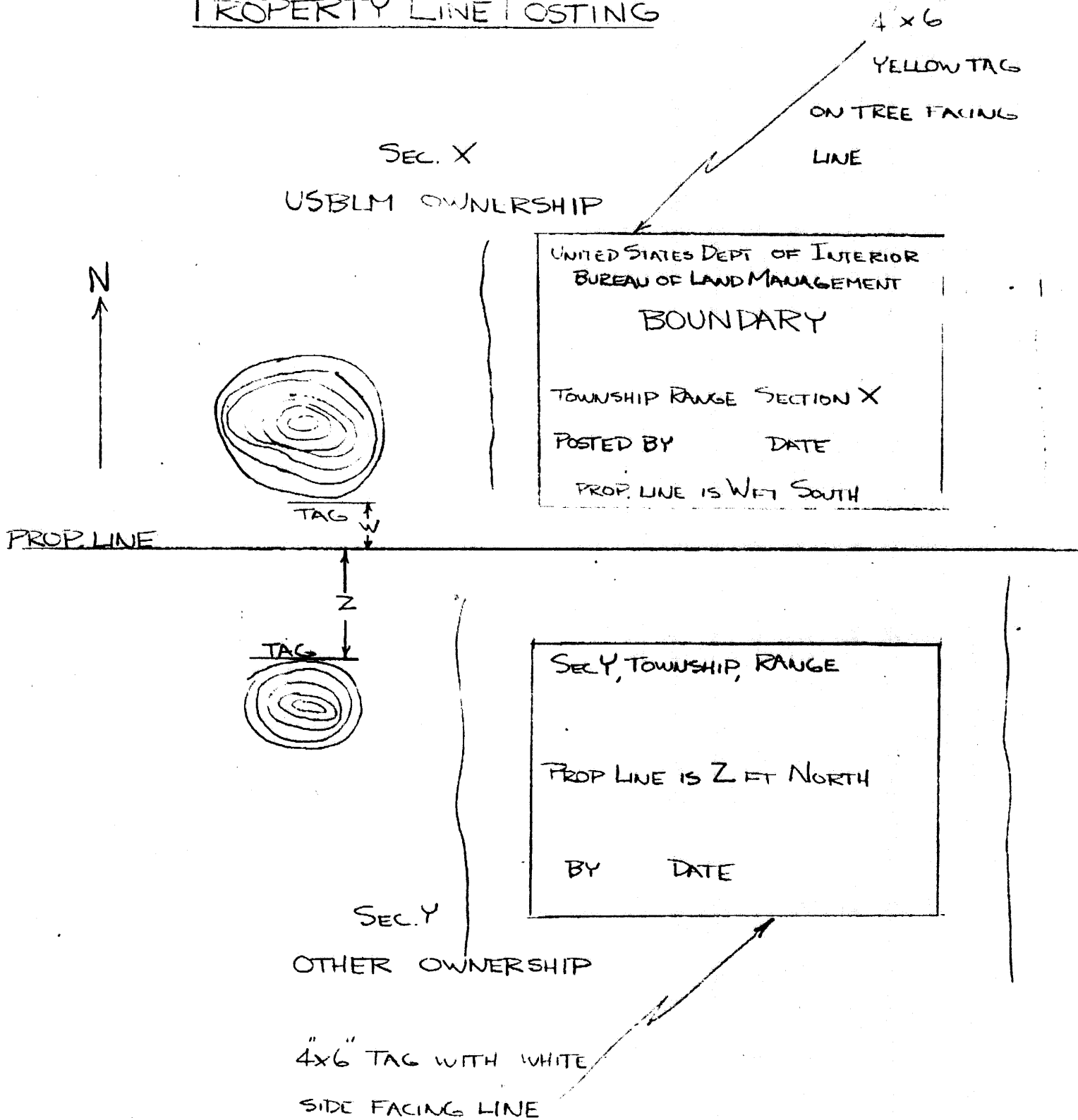

SUPPLEMENTARY FLAIN ALUMINUM TAG 4" X 4" ON BLM

TREES ONLY, FACING PROP LINE

