

FILED

Date: 1-18-2018 By: X

This survey consists of:

Map: \_\_\_\_\_

Narrative: \_\_\_\_\_  
Corner Rpt: CS/99-27

DOUGLAS COUNTY  
SURVEYOR

CORNER REPORT FORM

Section 22 Township 3/S Range 7W  
Douglas County Date 10/2017  
PLSS Number  
400400

CORNER DESIGNATION

SEC COR S16/S15  
S21/S22

- Condition Report only
- Not Found
- Renewed
- Unrecorded
- Surveyed In
- Referenced out

Previous Renewals/Surveys, etc:

DCSD 1962 CS 49/109  
BLM Resurvey 1964 Vol 33 PG 13635  
BLM Resurvey 1974 Vol 39 PG 15740  
Monument(s) & Accessories Found: (Condition and Source)

A DCSD 2 1/2" BRASS CAP ON 1" I. PIPE

- 48" FIR STUMP S69°E 14 1/2 FT
- 12" FIR STUMP N25°W 6 1/2 FT
- 46" CEDAR STUMP S58°W 31 1/2 FT
- 10" FIR STUMP N18°E 32 1/2 FT

Monument Detail

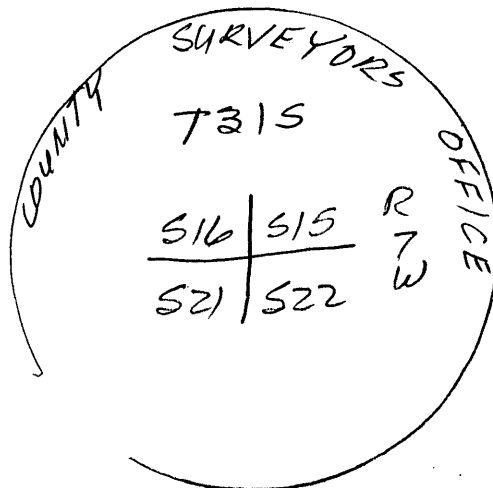

Sketch

Monument Set (Procedures and Description)

New Accessories

- 6" FIR S24°E 8 1/2 FT scribed T31S R7W S22 BT
- 8" FIR S35°W 23 1/2 FT scribed T31S R7W S21 BT
- 8" FIR N45°E 20 1/2 FT scribed T31S R7W S15 BT
- 8" FIR N41°W 26 1/2 FT scribed T31S R7W S16 BT

Surveyor's Seal

Location & Comments

AREA Badly  
Burnt 9/2017

Compass Declination 15 1/4° E  
Firm/Agency: i.e. Engineering, Inc.  
Address: 809 SE Pine St., Roseburg, OR 97470

Party Chief: J. LEONARD  
Notes:  
Witness: R. OLSEN

REGISTERED  
PROFESSIONAL  
LAND SURVEYOR

*Ronald A. Quimby*  
OREGON  
JULY 14, 1978  
RONALD A. QUIMBY  
1654

EXPIRES 31-18

C.S. File CS/99-27