

FILED
 Date: 8/21/18 By: DJ
 This survey consists of:
 Map: LS 65/98-8
 Narrative: _____
 Corner Rpt: _____
 DOUGLAS COUNTY
 SURVEYOR

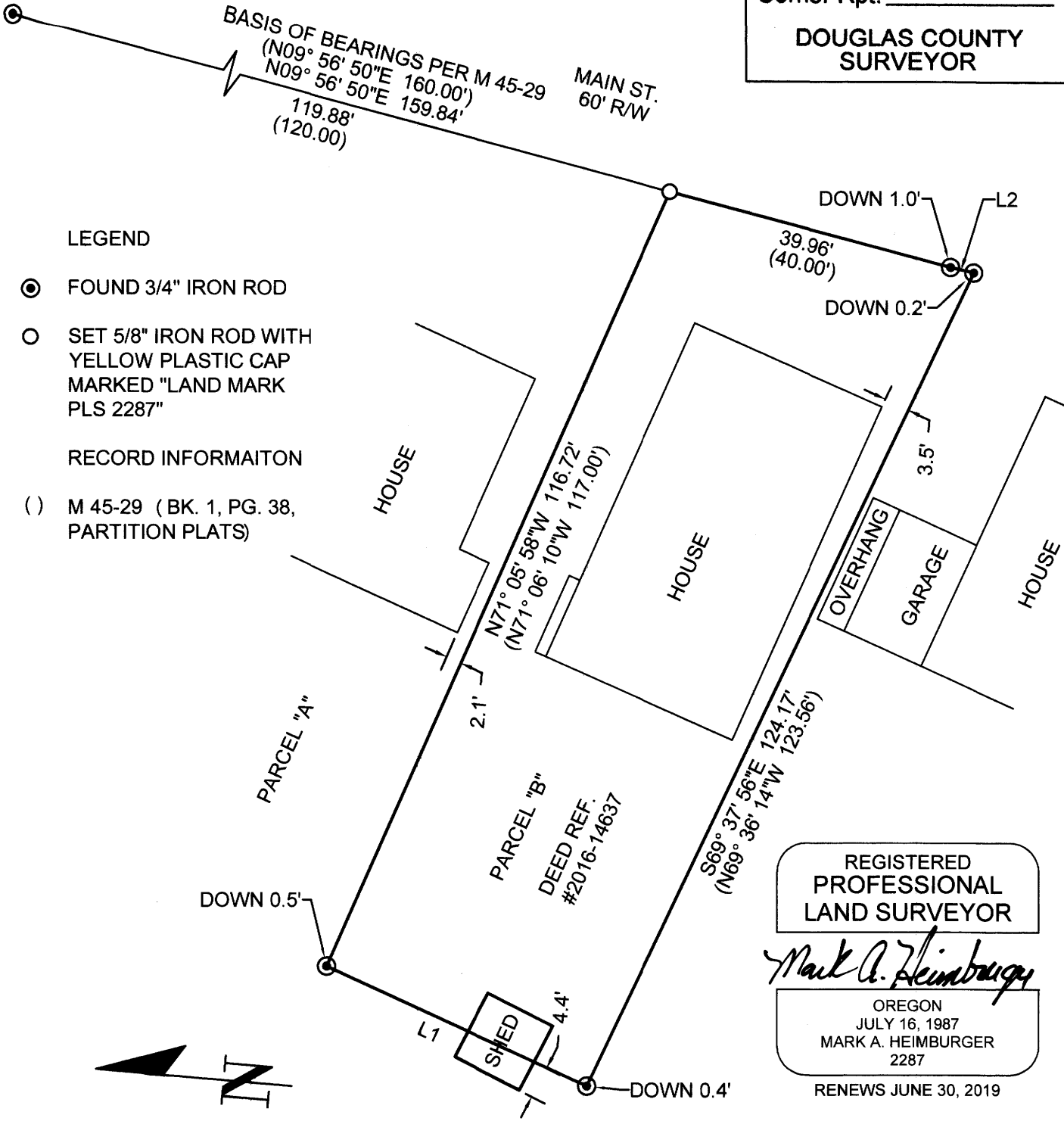

LEGEND
 ● FOUND 3/4" IRON ROD
 ○ SET 5/8" IRON ROD WITH YELLOW PLASTIC CAP MARKED "LAND MARK PLS 2287"
 RECORD INFORMATION
 () M 45-29 (BK. 1, PG. 38, PARTITION PLATS)

REGISTERED
 PROFESSIONAL
 LAND SURVEYOR
Mark A. Heimbürger
 OREGON
 JULY 16, 1987
 MARK A. HEIMBURGER
 2287
 RENEWS JUNE 30, 2019

Parcel Line Table			
Line #	Length	Direction	RECORD INFO
L1	39.51	N19° 44' 48"E	(N18° 34' 21"E 39.52')
L2	3.27	N08° 15' 38"E	(N09° 56' 50"E 3.27')

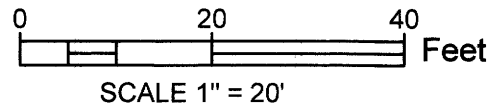

Record of Survey
 In SW 1/4, Sec. 19
 T. 27 S., R. 5 W., W.M.
 Douglas County, Oregon
 August 6, 2018

FOR: Marjorie Aust
 1112 SE Main St.
 Roseburg, OR 97470
 LM Proj. No. 2018-0054

Land Mark
 SURVEYING INC.
 3329 N.E. Stephens Street
 Roseburg, Oregon 97470
 Tel (541) 677-9400
 Fax (541) 677-9401

NARRATIVE:
 THE PURPOSE OF THIS SURVEY WAS TO MONUMENT THE PROPERTY DESCRIBED IN DEED REFERENCE # 2016-14637.
 FOUND MONUMENTS PER M 45-29 WERE USED TO PROPORTION THE NORTHEAST CORNER.
 EQUIPMENT: TRIMBLE S6 ROBOTIC TOTAL STATION
 FIELD PERSONNEL: ANTHONY WELCH
 OFFICE CALCULATIONS: MARK HEIMBURGER, PLS