

# MAP OF SURVEY

LOCATED in the SW & NW 1/4's of Sec. 8, T. 21 S., R. 5 W., W.M. in Douglas County, Oregon.

June 13, 2018

FILED

Date: 6/26/2018 By: sc  
This survey consists of:

Map: CS 65/98-7

DOUGLAS COUNTY SURVEYOR

**SURVEYED FOR:** SENECA JONES TIMBER COMPANY  
P.O. BOX 10265  
EUGENE, OREGON 97401

**SURVEYED BY:** DAVID EDWARDS LAND SURVEYING  
P.O. BOX 361  
OAKLAND, OREGON 97462  
PHONE: (541) 459-0512

REGISTERED  
PROFESSIONAL  
LAND SURVEYOR

*David A. Edwards*

OREGON  
JULY 26, 1988  
DAVID A. EDWARDS  
2339

RENEWS 12/31/19

## LEGEND

- INDICATES A FOUND HAINES "T-IRON" PER M 5-31 OR M 7-66.
  - ( ) DENOTES RECORD DATA PER M7-66 UNLESS OTHERWISE NOTED.
- BASIS OF BEARINGS: M 7-66 AS SHOWN. SCALE: 1" = 1500'

## NARRATIVE

THE PURPOSE OF THIS SURVEY IS TO MARK THE WEST LINE OF SECTION 8. A RANDOM TRAVERSE WAS RUN BETWEEN THE SHOWN FOUND MONUMENTS AND OFFSETS WERE THEN MADE TO THE TRUE LINE. THE LINE WAS MARKED BY BLAZING TREES ON EACH SIDE OF LINE, BY SETTING SIX FOOT STEEL POSTS ALONG THE LINE AT INTERVALS OF 200 FEET OR LESS AND BY HANGING LIBERAL AMOUNTS OF RED FLAGGING ALONG THE TRUE LINE. THE NEW BEARING TREE IS SCRIBED ACCORDING TO THE 2009 B.L.M. MANUAL.

FIELD CREW: BRANT MILLER AND ERIC SPRINKLE. H.B. = HEALED BLAZE.

EQUIPMENT: NIKON TOTAL STATION.

### SECTION CORNER.

A 25" DIAM. HEMLOCK W/H.B.BRS. N 24° E, 44.2'  
A 36" DIAM. FIR STUMP BEARS. N 49° E, 34.0'  
A 28" DIAM. FIR W/H.B. BEARS S 85° E, 24.5'  
NEW B.T.: A 12" DIAM. FIR BEARS N 38° W, 29.0'  
ALL OTHER B.T.'S PER  
RENEWAL 200600 ARE GONE.  
A SIX FOOT STEEL POST IS SET 2 FEET SOUTH.

### 1/4 CORNER PER M 7-66.

A 24" DIAM. FIR W/H.B.BEARS N 19° E, 185.8'  
A 40" DIAM. FIR W/H.B. BEARS. N 1° W, 146.0'  
A SIX FOOT STEEL POST IS SET 2 FEET NORTH.

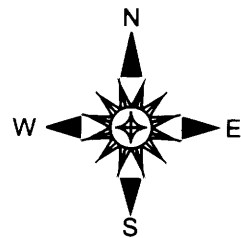
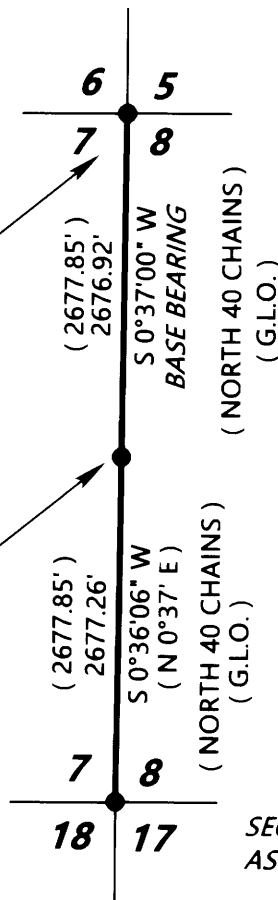

SECTION CORNER FOUND AS PER RENEWAL 200500.