

# MAP OF SURVEY

LOCATED in the SW 1/4 of  
Sec. 24, T. 21 S., R. 6 W., W.M.  
in Douglas County, Oregon.

January 2, 2018

FILED

Date: 1-16-2018 By: JS  
This survey consists of:  
Map: CS 65/98-3  
Name: \_\_\_\_\_  
Corner: \_\_\_\_\_

DOUGLAS COUNTY  
SURVEYOR

**SURVEYED FOR:** *SENECA JONES TIMBER COMPANY*  
*P.O. BOX 10265*  
*EUGENE, OREGON 97401*

**SURVEYED BY:** *DAVID EDWARDS LAND SURVEYING*  
*P.O. BOX 361*  
*OAKLAND, OREGON 97462*  
*PHONE: (541) 459-0512*

REGISTERED  
PROFESSIONAL  
LAND SURVEYOR

*David A. Edwards*  
OREGON  
JULY 26, 1988  
DAVID A. EDWARDS  
2339

RENEWS 12/31/19

## LEGEND

- INDICATES 5/8" DIAM. STEEL REBAR WITH CAP FOUND PER C.S. 65/61-10.
- ⊙ INDICATES HAINES "T-IRON" FOUND PER M 20-76.
- ( ) DENOTES RECORD DATA PER ORIGINAL 1871 G.L.O. SURVEY NOTES.
- [ ] DENOTES RECORD DATA PER M 20-76 UNLESS NOTED OTHERWISE.

BASIS OF BEARINGS: M 20-76 AS SHOWN.

SCALE: 1" = 500'

## NARRATIVE

THE PURPOSE OF THIS SURVEY IS TO MARK THE SOUTH LINE OF THE SW QUARTER OF SECTION 24. A RANDOM TRAVERSE WAS RUN BETWEEN THE TWO CONTROLLING CORNERS AS SHOWN HEREON. OFFSETS WERE THEN MADE TO THE TRUE LINE. THE LINE WAS MARKED BY BLAZING TREES ON EACH SIDE OF LINE, BY SETTING SIX FOOT STEEL POSTS ALONG THE LINE AT INTERVALS OF 200 FEET OR LESS AND BY HANGING LIBERAL AMOUNTS OF RED FLAGGING ALONG THE TRUE LINE.

FIELD CREW: BRANT MILLER AND ERIC SPRINKLE.

EQUIPMENT: NIKON TOTAL STATION.

COMPUTATIONS AND DRAFTING: DAVID EDWARDS.

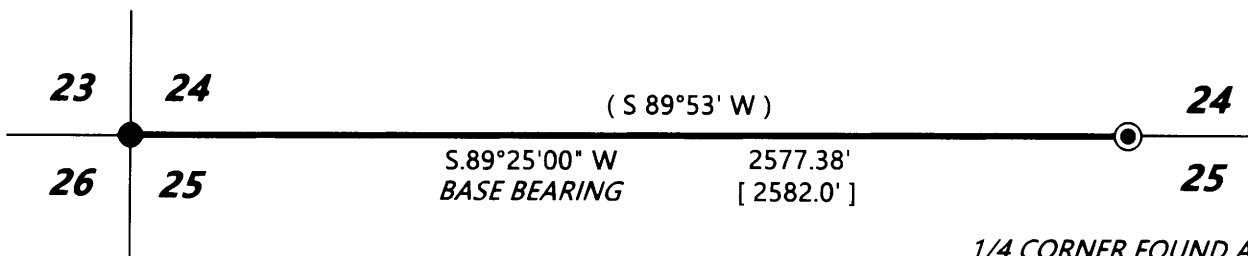
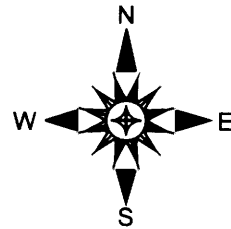

SECTION CORNER FOUND AS  
PER C.S. 65/61-10. SET 6 FOOT  
STEEL POST 2 FEET EAST.

1/4 CORNER FOUND AS PER  
C.S. 65/70-10. SET 6 FOOT  
STEEL POST 2 FEET WEST.