

LEGEND

- ⊙ FOUND MONUMENT AS NOTED
- SET 5/8" X 30" IRON ROD W/YELLOW PLASTIC CAP STAMED "IE ENGINEERING"
- SET PK NAIL IN SIDEWALK
- () RECORD PER M143-5

FILED
 Date: 11/22/2017 By: JC
 This survey consists of:
 Map: CS 65/97-5
 Narrative: _____
 Corner Rpt: _____

DOUGLAS COUNTY SURVEYOR

LINE TABLE	
LINE	COURSE
1	N00°04'09"E 28.44' (S00°06'46"E 28.38')
2	S84°29'08"E 48.54' (N84°35'09"W 48.49')

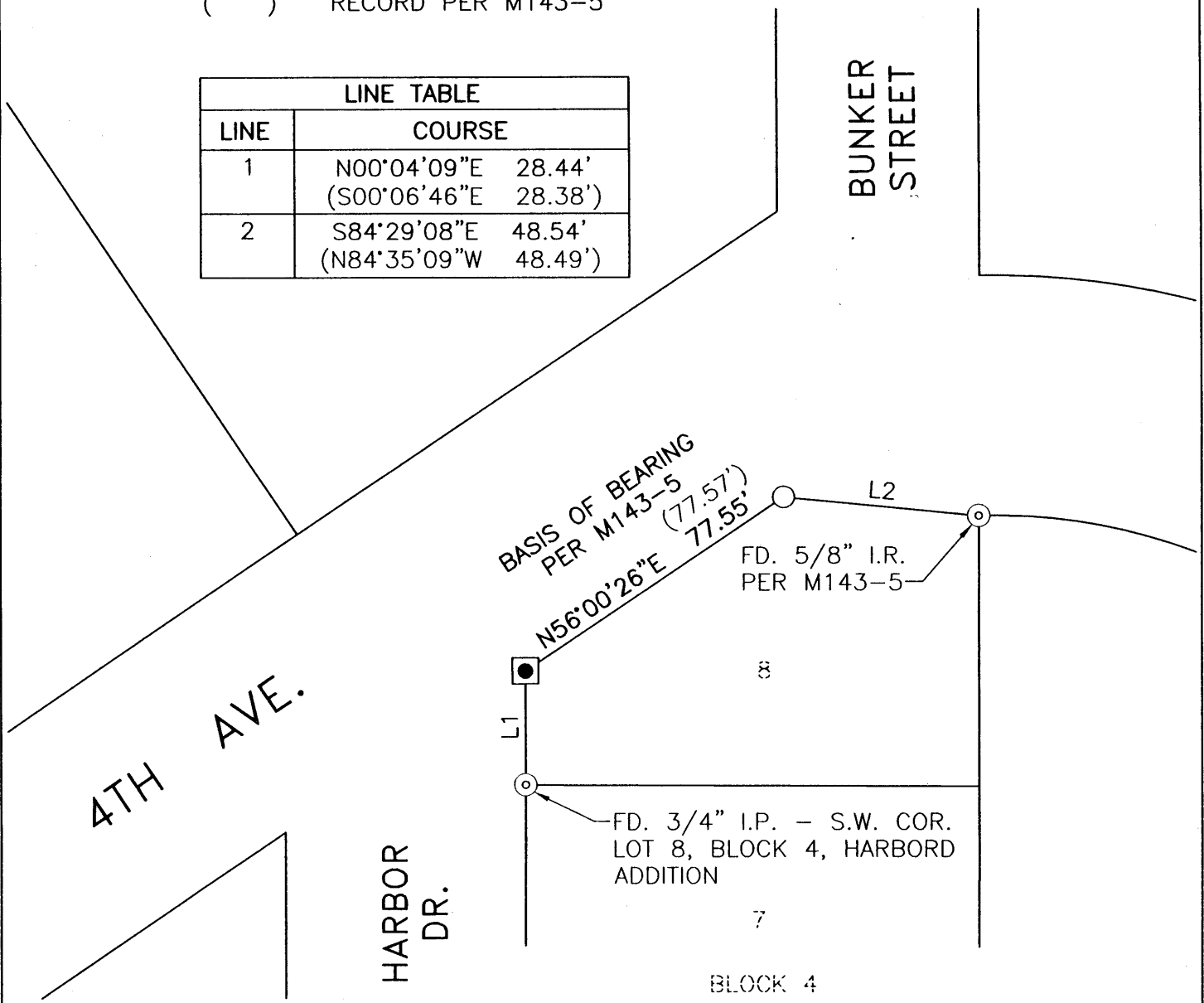

REGISTERED PROFESSIONAL LAND SURVEYOR

Ronald A. Quimby
OREGON
 JULY 14, 1978
RONALD A. QUIMBY
 1654

EXPIRES: 12/31/2018

NARRATIVE:

THE PURPOSE OF THIS SURVEY IS TO RE-SET CORNERS OF RECORD PER M143-5, DOUGLAS COUNTY SURVEY RECORDS THAT WERE DESTROYED DURING CONSTRUCTION. SAID MONUMENTS WERE LOCATED PRIOR TO CONSTRUCTION AND RE-SET IN THE FOUND LOCATIONS POST CONSTRUCTION.

RECORD OF SURVEY

LYING IN THE NORTHWEST 1/4 OF SECTION 24, TOWNSHIP 30 SOUTH, RANGE 6 WEST, WILLAMETTE MERIDIAN, DOUGLAS COUNTY, OREGON

SURVEYED FOR:
 DAVID EVANS & ASSOCIATES
 530 CENTER ST. N.E., SUITE 605
 SALEM, OR 97301

SURVEYED BY:

 809 SE Pine Street
 Roseburg, Oregon 97470
 PHONE (541) 673-0166
 FAX (541) 440-9392
 iemail@ieengineering.com

JOB NO: 2467-08
 SCALE: 1" = 40' DATE: 11-22-17

