

NARRATIVE:
 THE PURPOSE OF THIS SURVEY WAS TO MONUMENT THE NORTHEAST CORNER OF LOT 3, WESTWOOD ADDITION PHASE 1 AS PLATTED AND RECORDED IN VOLUME 16 PAGE 48, DOUGLAS COUNTY PLAT RECORDS, DOUGLAS COUNTY, OREGON. THE NORTHEAST CORNER OF SAID LOT 3 WAS SET ONLINE AT A PROPORTIONAL DISTANCE BETWEEN FOUND ORIGINAL MONUMENTATION BETWEEN THE SOUTHEAST CORNER OF SAID LOT 3 AND THE NORTHEAST CORNER OF LOT 4. THE REMAINING LINES ARE SHOWN AS FOUND.

FILED
 Date: 8-30-2017 By: JC
 This survey consists of:
 Map: CS 65/96-12
 Narrative: _____
 Corner Rpt: _____

**DOUGLAS COUNTY
 SURVEYOR**

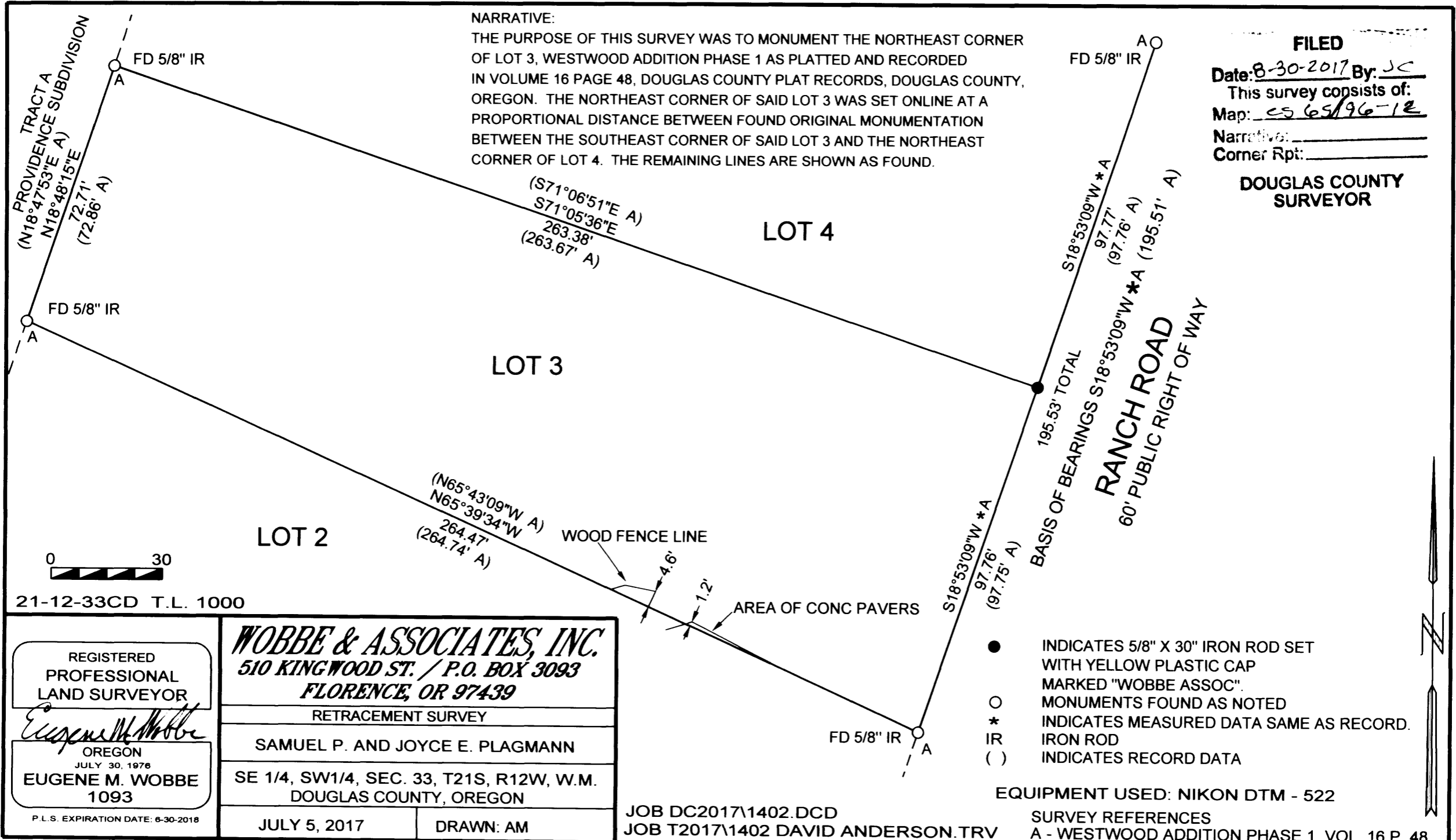

- INDICATES 5/8" X 30" IRON ROD SET WITH YELLOW PLASTIC CAP MARKED "WOBBE ASSOC".
- MONUMENTS FOUND AS NOTED
- * INDICATES MEASURED DATA SAME AS RECORD.
- IR IRON ROD
- () INDICATES RECORD DATA

EQUIPMENT USED: NIKON DTM - 522
 SURVEY REFERENCES
 A - WESTWOOD ADDITION PHASE 1, VOL. 16 P. 48

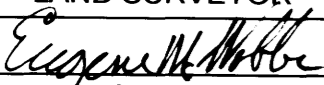

21-12-33CD T.L. 1000

REGISTERED PROFESSIONAL LAND SURVEYOR  OREGON JULY 30, 1976 EUGENE M. WOBBE 1093 <small>P.L.S. EXPIRATION DATE: 6-30-2018</small>	WOBBE & ASSOCIATES, INC. 510 KINGWOOD ST. / P.O. BOX 3093 FLORENCE, OR 97439	
	RETRACEMENT SURVEY	
SAMUEL P. AND JOYCE E. PLAGMANN		
SE 1/4, SW1/4, SEC. 33, T21S, R12W, W.M. DOUGLAS COUNTY, OREGON		
JULY 5, 2017	DRAWN: AM	JOB DC2017\1402.DCD JOB T2017\1402 DAVID ANDERSON.TRV

C.S. FILE 65/96-12