

RECORD OF SURVEY
 FOR: OXBOW TIMBER 1 LLC
 SW1/4, SECTION 32, T.19 S., R.8 W., W.M.
 DOUGLAS COUNTY, OREGON
 18 DECEMBER 2016

FILED
 DATE: 1-24-2017 BY: X
 THIS SURVEY CONSISTS OF:
 MAP: C565/96-2
 NARRATIVE: _____
 CORNER RPT: _____
 DOUGLAS COUNTY
 SURVEYOR

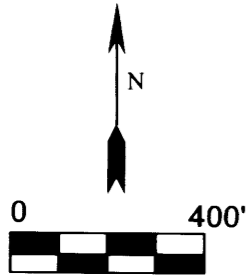

SECTION CORNER SECTIONS 5, 6, 31, 32
 FOUND 1954 GLO BRASS CAP WITH
 ALL ACCESSORIES IN CSF M170-30

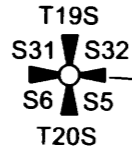

BASIS OF BEARING
 [N 86°56'00" W 39.58 CHAINS]
 N 86°56'00" W 2614.87'



1/4 CORNER SECTIONS 5,32
 FOUND 1954 GLO BRASS CAP WITH
 ALL ACCESSORIES AS REFERENCED
 IN CSF M168-56

LEGEND



FOUND 1/4 CORNER AS NOTED



FOUND SECTION CORNER AS NOTED



1960 BUREAU OF LAND MANAGEMENT
 DEPENDENT RESURVEY RECORD DATA

CSF

COUNTY SURVEY FILE

GLO

GENERAL LAND OFFICE

NARRATIVE:

THE PURPOSE OF THIS SURVEY IS TO DOCUMENT THE MARKING
 OF TRUE LINE ON THE WEST HALF OF THE SOUTH LINE OF SECTION 32,
 TOWNSHIP 19 SOUTH, RANGE 8 WEST, WILLAMETTE MERIDIAN.

EXISTING CORNERS WERE TIED BY GROUND TRAVERSE FOR CONTROL AND
 HELD IN THEIR AS TIED POSITIONS FOR MARKING TRUE LINE. TRUE LINE
 WAS MARKED WITH RED PAINTED BLAZES, RED FLAGGING AND 5-1/2'
 GALVANIZED STEEL POSTS SET AT AN AVERAGE INTERVAL OF 200'

THE BASIS OF BEARING FOR THIS SURVEY WAS THE 1960 BUREAU OF LAND
 MANAGEMENT DEPENDENT RESURVEY OF SECTION 5. TOWNSHIP 20
 SOUTH, RANGE 8 WEST, WILLAMETTE MERIDIAN.

THIS SURVEY WAS PERFORMED USING A NIKON TOTAL STATION.

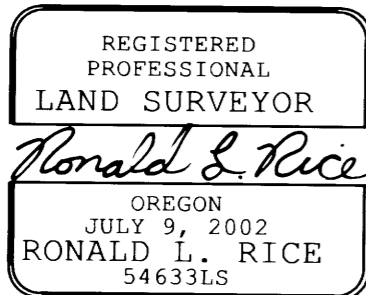

EXPIRATION DATE: 12-31-2018

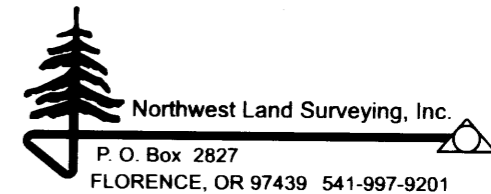

FILE NAME		
16-139		
SCALE	DATE	DRAWN BY
400 F/In	12-18-2016	RLR
JOB	REVISION	SHEET
5JG	-----	1/1

This map drawn with TRAVERSE PC Software