

FILED

Date: 7-6-2017 By: JC

This survey consists of:

Map: \_\_\_\_\_

Narrative: \_\_\_\_\_

Corner Rpt: CS 65/95-37

**DOUGLAS COUNTY  
SURVEYOR**

CORNER REPORT FORM

Section 35 Township 19S Range 9W  
Douglas County Date 4/07/2017  
PLSS Number 600140

CORNER DESIGNATION

1/4 COR FOR S35 & S36, T19S, R9W

- \_\_\_ Condition Report only
- \_\_\_ Not Found
- X Renewed
- \_\_\_ Unrecorded
- \_\_\_ Surveyed In
- \_\_\_ Referenced out

Previous Renewals/Surveys, etc:

1958 BLM DEPENDENT RESURVEY

Monument(s) & Accessories Found: (Condition and Source)

FOUND 3-1/4" BRASS CAP

42" FIR PARTIALLY BURNT STUMP WITH OVERGROWN SCAR BEARS N85°W 52.8' (RECORD N 86°W 84 LKS)  
UNOPENED, POSSIBLE 1957 BT

Monument Detail

3-1/4" BRASS CAP ON 2-1/2" IRON POST

Sketch

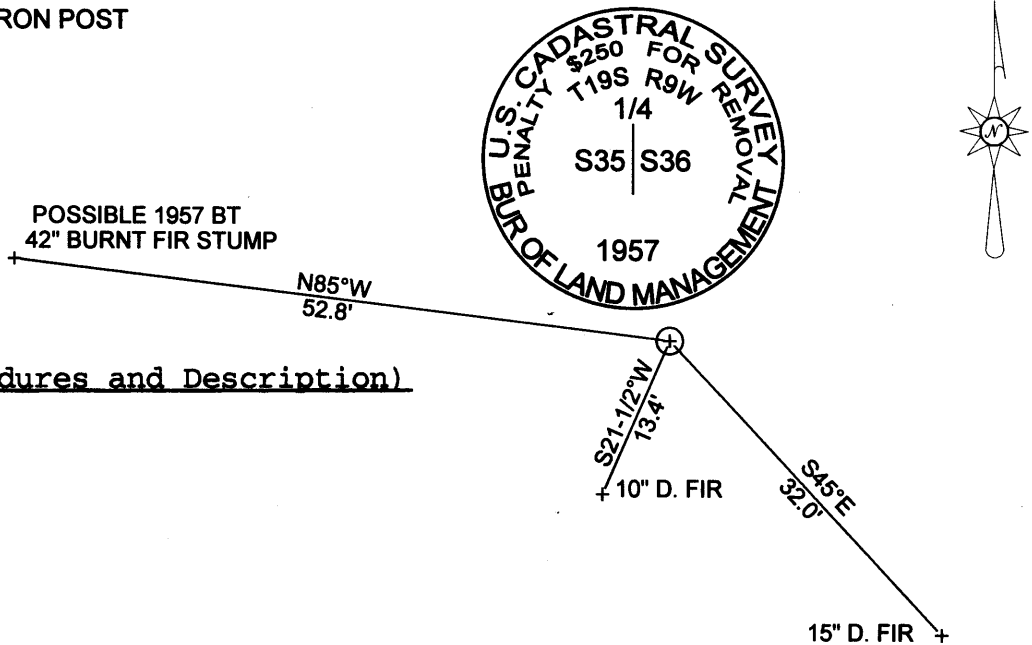

Monument Set (Procedures and Description)

NOTHING SET

New Accessories

SET ALUMINUM CHANNEL MARKER POST WITH BLM LAND SURVEY MARKER SIGN  
 NEW BT - 10" D. FIR SCRIBED "1/4 S35 BT" BEARS S21-1/2°W 13.4' WITH 1-1/2" BRASS WASHER MKD "WOBBE & ASSOC" NAILED TO BLAZE ON SIDE AT BASE OF TREE (DISTANCE IS TO NAIL & WASHER)  
 NEW BT - 15" D. FIR SCRIBED "1/4 S36 BT" BEARS S45°E 32.0' WITH 1-1/2" BRASS WASHER MKD "WOBBE & ASSOC" NAILED TO BLAZE ON SIDE AT BASE OF TREE (DISTANCE IS TO NAIL & WASHER)

Surveyor's Seal

Location & Comments

BEARINGS ARE BASED ON  
 1958 BLM SURVEY.  
 NEW BT'S HAVE BLM "BEARING  
 TREE" SIGNS FRONT AND BACK.

Compass Declination NOT USED  
 Firm/Agency: WOBBE & ASSOC. INC  
 Address: P.O. BOX 3093  
FLORENCE, OREGON  
 Party Chief: BRAD FOSTER  
 Notes: \_\_\_\_\_  
 Witness: MATTHEW TERNYIK



C.S. File 65/95-37