

# A SURVEY FOR RICK BARNES AND ASSOCIATES

LOCATED IN SECTION 30, TOWNSHIP 25 SOUTH, RANGE 1 WEST,  
WILLAMETTE MERIDIAN, DOUGLAS COUNTY, OREGON

**FILED**

Date: 9-14-2016 By: JC

This survey consists of:  
Map: CS 65/94-3

Project: \_\_\_\_\_  
Corner: \_\_\_\_\_

DOUGLAS COUNTY  
CLERK

## NARRATIVE

THE PURPOSE OF THIS SURVEY IS TO SET THE SE CORNER OF GOVERNMENT LOT 8, SECTION 30. ALSO TO MARK & POST LINES FROM SAID CORNER TO THE NE CORNER OF LOT 3 AND TO THE SE CORNER OF LOT 18.

BRASS CAPS WERE FOUND AT THE SE CORNER OF LOT 18 AND THE NE CORNER OF LOT 3. THE SE CORNER OF LOT 8 WAS MONUMENTED USING THE GRANT BOUNDARIES METHOD PER DATA FROM SURVEY M70-70.

EQUIPMENT: NIKON DTM 420 TOTAL STATION  
FIELD CREW: T.LANG, D.ROGERS  
CALCULATIONS: G.LANG

## BEARING TREE INFORMATION

- 1** SE CORNER OF LOT 18  
(RECORD 36" FIR BEARING N60°11'E 18.3') NOW A FIR STUMP.  
(RECORD 30" FIR BEARING S21°30'W 59.7') NOW A FIR SNAG.  
A 48" FIR BEARS S30 1/2°E 5.0'  
NEW BT - A 12" HEMLOCK BEARS S79 1/2°W 35.0' - SCRIBED "NE LOT 3 S31 BT"
- 2** SET MONUMENT AT SE CORNER OF LOT 8  
NEW BT - 5" FIR BEARS N18°E 7.3' - SCRIBED "X BT"  
NEW BT - 11" FIR BEARS S73 1/2°W 24.7' - SCRIBED "NE LOT 13 S30 BT"
- 3** NW CORNER OF SECTION 30  
(RECORD 36" FIR BEARING N43°E 36.8') NOW A STUMP COVERED WITH TIN.  
(RECORD 4" FIR BEARING S70°30'E 55.2') NOW A 12" FIR.  
(RECORD 24" HEMLOCK STUMP BEARS S37 3/4°E 11.5')

## LEGEND

- SET 5/8" X 30" IRON ROD WITH PLASTIC CAP MARKED "LANG SURVEYING"
- ⊙ FOUND BRASS CAP
- LINES MARKED WITH METAL POSTS, RED RIBBON, AND BLAZES PAINTED RED
- ( ) RECORD PER SURVEY M70-70

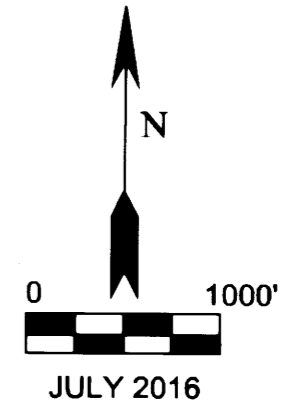
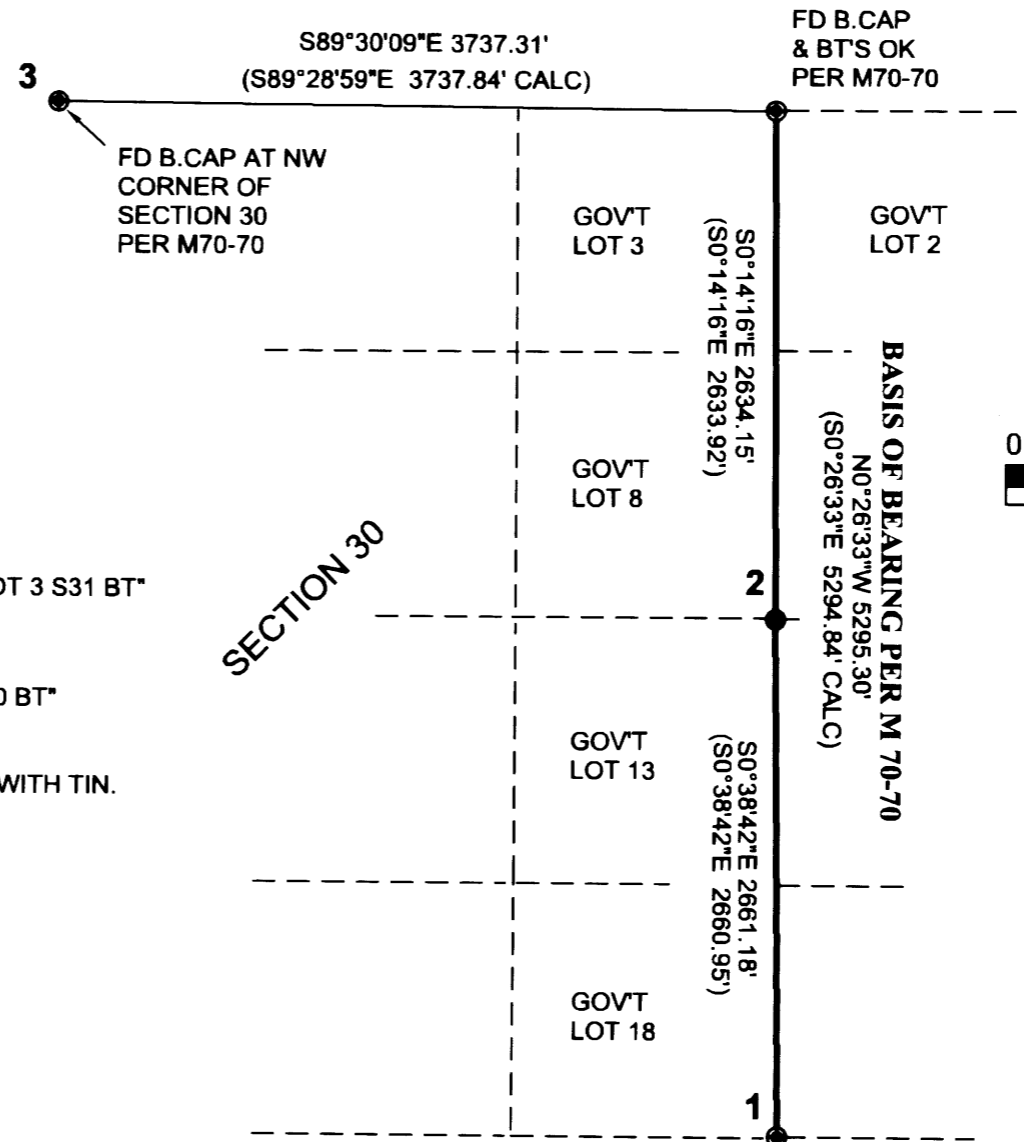

**SURVEYED BY**  
GREGORY D. LANG  
7550 WILLIS CR RD  
WINSTON, OR 97496



EXPIRES: 12-31-2016

C.S. File No 65/94-3