

RECORD OF SURVEY
 FOR: SENECA JONES TIMBER COMPANY
 SE1/4, SECTION 2, T.22 S., R.7 W., W.M.
 DOUGLAS COUNTY, OREGON
 23 JUNE 2016

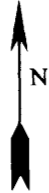



1/4 CORNER SECTIONS 2, 11
 FOUND DOUGLAS COUNTY BRASS CAP WITNESS CORNER DATED 1977
 BEARING WEST 17.0' FROM TRUE 1/4 CORNER POSITION
 WITH THE FOLLOWING ACCESSORIES:
 38" D. FIR BEARS N 25-1/2° E 14.4' - HEALED FACE
 "X" IN SANDSTONE BEARS S 75° W 9.8'
 STEEL POST ADJACENT TO CORNER
 THE FOLLOWING ACCESSORIES ARE REFERENCE TO
 THE TRUE 1/4 CORNER POSITION
 45" R. CEDAR BEARS S 14° E 45.5' - HEALED FACE
 30" MAPLE BEARS N 25° E 42.6' - HEALED FACE

FILED
 DATE: 9/6/2016 BY: X
 THIS SURVEY CONSISTS OF:
 MAP: CS 65/94-1
 NARRATIVE: _____
 CORNER RPT: _____

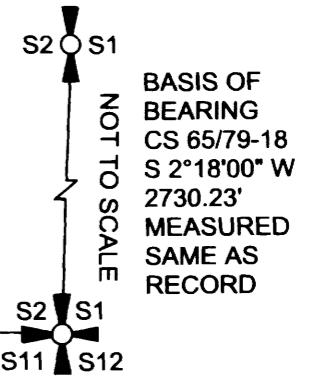
DOUGLAS COUNTY
 SURVEYOR



LEGEND

-  1/4 CORNER AS NOTED
-  SECTION CORNER AS NOTED
- [] RECORD DATA COUNTY SURVEY FILE M11-72

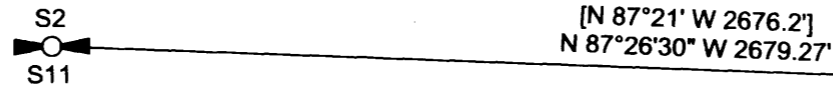

NARRATIVE:

THE PURPOSE OF THIS SURVEY WAS TO MARK TRUE LINE ON THE EAST 1/2 MILE BETWEEN SECTIONS 2 AND 11, OF TOWNSHIP 22 SOUTH, RANGE 7 WEST OF THE WILLAMETTE MERIDIAN.

EXISTING CORNERS WERE TIED BY TRAVERSE FOR THE MARKING OF TRUE LINE.

TRUE LINE WAS MARKED WITH RED PAINTED BLAZES, RED FLAGGING, AND 5-1/2' GALVANIZED STEEL POSTS, SET AND AVERAGE INTERVAL OF 200'.

THE BASIS OF BEARING FOR THIS SURVEY WAS CS 65/79-18

THIS SURVEY WAS PERFORMED USING A NIKON TOTAL STATION.

SECTION CORNER SECTIONS 1, 2, 11, 12
 ALL ACCESSORIES FOUND AS REFERENCED
 IN COUNTY CS 65/79-18

REGISTERED
 PROFESSIONAL
 LAND SURVEYOR
Ronald L. Rice
 OREGON
 JULY 9, 2002
 RONALD L. RICE
 54633LS

EXPIRATION DATE: 12-31-2016

 Northwest Land Surveying, Inc.
 P. O. Box 2827
 FLORENCE, OR 97439 541-997-9201

FILE NAME		
16-83		
SCALE	DATE	DRAWN BY
400 Ft/In	6-23-2016	RLR
JOB	REVISION	SHEET
T. FOLLEY S2	---	1/1

This map drawn with TRAVERSE PC Software