

FILED

Date: 11/29/2016 By: X

This survey consists of:

Map: _____

Narrative: _____

Corner Rpt: 65/93-57

DOUGLAS COUNTY
SURVEYOR

CORNER REPORT FORM

Section 26 Township 31S Range 6W
Douglas County Date 11/17/16
PLSS Number 540200

CORNER DESIGNATION

1/4 526
535

- Condition Report only
- Not Found
- Renewed
- Unrecorded
- Surveyed In
- Referenced out

Previous Renewals/Surveys, etc:

WENDEROTH 1959 CS File 49/92

DCSO 1966 CS 54/31

Monument(s) & Accessories Found: (Condition and Source)

FD DCSO BRASS CAP
A 50" D. FIR SNAQ S85°W 49 FT (ORIG. BT)
A 18" YEW WOOD S54°E 14 FT VIS. SCRIBED
A 14" D. FIR N28 1/2 E 41 1/2 FT GOOD SCAR

Monument Detail

Sketch

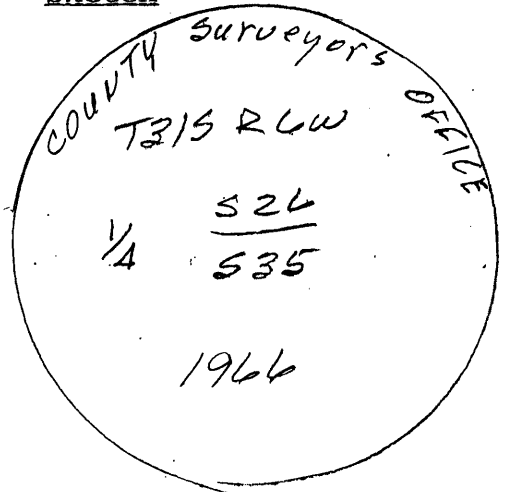

Monument Set (Procedures and Description)

New Accessories

10" D. FIR S63°W 23 FT Scrib'd 1/4 535 BT
12" D. FIR N42°W 31 FT Scrib'd 1/4 526 BT

Surveyor's Seal

Location & Comments

Compass Declination 15 1/2° E

Firm/Agency: I.e. Engineering, Inc.

Address: 809 SE Pine St., Roseburg, OR 97470

Party Chief: N. FROMDALL

Notes:

Witness: R. OLSON

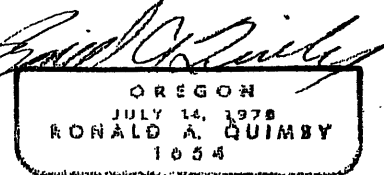
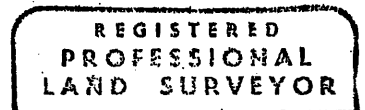

EXP 12-31-16

C.S. File 65/93-57