

FILED  
DATE: 11-8-2016 BY: JC  
THIS SURVEY CONSISTS OF:  
MAP: \_\_\_\_\_  
NARRATIVE: \_\_\_\_\_  
CORNER RPT: CS 65/93-52  
DOUGLAS COUNTY SURVEYOR

FS INDEX ID: X-17

## CORNER INVESTIGATION REPORT

**CORNER:** 1/4                      **GCDB ID:** 500140                      **DATE:** 9/13/2016  
**TOWNSHIP:** 30 S                      **STATE:** OREGON  
**RANGE:** 2 W                      **COUNTY:** DOUGLAS  
**SECTION:** 34 & 35                      **FOREST:** UMPQUA  
**MERIDIAN:** W.M.                      **DISTRICT:** TILLER  
**NFSL PROPERTY BOUNDARY CORNER?:**  YES  NO

**HISTORY OF VISITATIONS:**  
1857 - DENNIS HATHORN, GLO SURVEY  
1977 - L.E. MONREAN, ET. AL., CS 59/34-4  
1978 - G.S. BAUGHMAN, M65-56  
1994 - G. LANG, M120-69

**LINE(S) POSTED:** NORTH-1978    SOUTH-1978  
**MAINTAINED:** NORTH-2016    SOUTH-2016  
**GUARD POST(S):**                      SOUTH-2.9 FT

**CORNER HISTORY:**

(1857) - ESTABLISHED CORNER, SET POST & 2 BT'S  
(1977) - FOUND 2 BT'S, SETS IRON PIPE/BRASS CAP FROM 1, MARKS 2 NEW BT'S.  
(1978) - FOUND IRON PIPE/BRASS CAP & 4 BT'S.  
(1994) - FOUND BRASS CAP & 4 BT'S.

**MONUMENT FOUND/SET:**

FOUND A 1-1/4" GALVANIZED IRON PIPE WITH A 2-1/2" BRASS CAP, PROJECTING 12 INCHES ABOVE THE GROUND.

**RECORD CORNER ACCESSORIES:**

NO TRACE FOUND OF A (15" PINE)1857  
NO TRACE FOUND OF A (15" PINE)1857  
A 33" FIR WITH A HEALED SINGLE BLAZE  
A 17" FIR WITH A HEALED SINGLE BLAZE



*Jonathan B. Drew II*  
OREGON  
DECEMBER 3, 2014  
JONATHAN B. DREW II  
89396

EXPIRES: 12/31/2017

**RECORD MEASUREMENTS:**

(S6°W - 191.4')1857, (S5°30'W - 186.9')1977  
(S15°E - 141.9 FT)1857 & 1977  
(S57°30'E - 46.0 FT)1977  
(S41°W - 7.5 FT)1977

**NEW CORNER ACCESSORIES:**

NO NEW ACCESSOIRES ADDED.

**METHOD OF MEASUREMENT:**

NO NEW MEASUREMENTS TAKEN.

FILED AS CONDITION REPORT.

**CORNER MAINTENANCE/OTHER INFO:**

CLEAR BRUSH FROM AROUND MONUMENT AND TO BT'S. TIE FLAGGING TO MONUMENT AND GUARD POSTS, PAINT BT FACES & A 6" BAND AT HEAD HEIGHT,

**GEODETIC COORDINATES:**

**LATITUDE:** N 42° 55' 26.109"  
**LONGITUDE:** W 122° 55' 21.309"  
**ELLIPSOID HEIGHT:**

**DATUM:** NAD83

**SOURCE:** POST PROCESSED RESOURCE GRADE, AS REPORTED BY JACK SNYDER.

**DATE OF INVESTIGATION:** 8/26/2016

**REPORT BY:** ANDREW HILLMAN, SURVEY TECH.

**ASSISTED BY:** JACOB HUNT, SURVEY TECH.

**DOCUMENTS ON FILE AT:**

3106 PIERCE PARKWAY, STE. D  
SPRINGFIELD, OREGON 97477

**CAP DIAGRAM:**

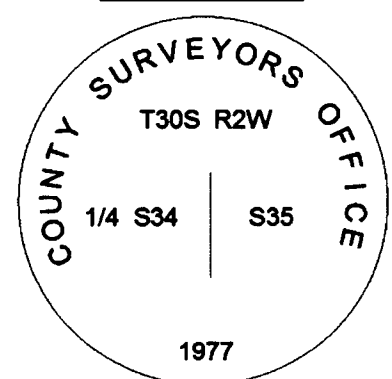

**THIS DOCUMENT FILED IN CS OFFICE:** YES

**OTHER DOCUMENT FILED WITH CS:** NONE

C.S. File No 65/93-52