

FILED
DATE: 11-8-2016 BY: JC
THIS SURVEY CONSISTS OF:
MAP: _____
NARRATIVE: _____
CORNER RPT: CS 65/93-44
DOUGLAS COUNTY SURVEYOR

FS INDEX ID: Z-17 & A-17 **CORNER INVESTIGATION REPORT**

CORNER: SECTION **GCDB ID:** 500100 & 500700 **DATE:** 9/13/2016
TOWNSHIP: 30S & 31S **STATE:** OREGON
RANGE: 2W **COUNTY:** DOUGLAS
SECTION: 34, 35 & 2, 3 **FOREST:** UMPQUA
MERIDIAN: W.M. **DISTRICT:** TILLER
NFSL PROPERTY BOUNDARY CORNER?: YES NO

HISTORY OF VISITATIONS:
1857-DENNIS HATHORN, GLO SURVEY
1966-JOHN M. POWELL ET. AL, CS 54/28
1978-G.S. BAUGHMAN, M65-68 & M65-56
& M65-69
2009-USFS SURVEY CREW, NO RECORD.

LINE(S) POSTED: NORTH-1978 WEST-1978
MAINTAINED: NORTH-2016 WEST-2015
GUARD POST(S): NORTH-3.3 FT

CORNER HISTORY:
(1857)-ESTABLISHED SECTION CORNER, SETS POST & 4 BT'S.
(1966)-FINDS 3 BT'S, SETS BRASS CAP/IRON PIPE & 1 BT, RESCRIBED 2 FOUND BT'S.
(1978)-FINDS BRASS CAP/IRON PIPE & 4 BT'S.

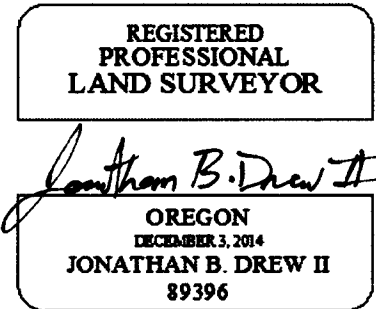

MONUMENT FOUND/SET:
FOUND A 1-1/4" GALVANIZED IRON PIPE WITH A 2-1/2" BRASS CAP, PROJECTING 24 INCHES ABOVE THE GROUND, LOOSE AND LEANING HEAVILY TO THE NORTH. RESET MONUMENT VERTICAL AT THE POSITION DETERMINED BY THE BASE OF THE FOUND POST, CAP NOW PROJECTS 10 INCHES ABOVE THE GROUND.

EXPIRES: 12/31/2017
RECORD MEASUREMENTS:
(S80°W - 16.5 FT)1857
(S45°E - 16.5 FT)1857
(N30°E - 11.9 FT)1857
(N36°W - 22.4 FT)1857
(S38°E - 18.3 FT)1966

RECORD CORNER ACCESSORIES:
A 37" FIR BEARS, N84°W - 16.6 FT, WITH A HEALED SINGLE BLAZE.
NO TRACE FOUND OF A (18" FIR)1857
A 28" FIR SNAG BEARS, N35°E - 12.0 FT, WITH A HEALED SINGLE BLAZE.
A 25" CEDAR BEARS, N35°26'W - 22.3 FT, WITH A HEALED DOUBLE BLAZE.
A 14" FIR BEARS, S36°48'E - 17.9 FT, WITH A HEALED DOUBLE BLAZE.

NEW CORNER ACCESSORIES:
A 12" FIR BEARS, N52°E - 30.3 FT, MARKED "T30SR2WS35""BT" ON A DOUBLE BLAZE.

NEW BT INCLUDES A 3/4" BRASS WASHER "ORPLS#89396" NAILED BETWEEN B & T

METHOD OF MEASUREMENT:
LEICA 1203+ TOTAL STATION. BTS MEASURED TO AN ALUMINUM NAIL SET A SIDE CENTER, WITH BEARINGS TO THE CENTER. HELD RECORD BEARING N0°06'17"E PER M65-56 ON A STEEL POST FOUND.

CORNER MAINTENANCE/OTHER INFO:
CLEAR BRUSH FROM AROUND MONUMENT AND TO BT'S. TIE FLAGGING TO MONUMENT AND GUARD POST, PAINT BT FACES & A 6" BAND AT HEAD HEIGHT,

CAP DIAGRAM:

GEODETTIC COORDINATES:
LATTITUDE: N 42° 54' 59.915"
LONGITIDUE: W 122° 55' 21.427"
ELIPSOID HEIGHT:
DATUM: WGS 84
SOURCE: USGS QUAD MAP, FOR NAVIGATION TO CORNER.
DATE OF INVESTIGATION: 9/7/2016
REPORT BY: JONATHAN B. DREW II, PLS#89396, CFedS#1664
ASSISTED BY: ANDREW HILLMAN, SURVEY TECH.
JACOB HUNT, SURVEY TECH

DOCUMENTS ON FILE AT:
3106 PIERCE PARKWAY, STE. D
SPRINGFIELD, OREGON 97477

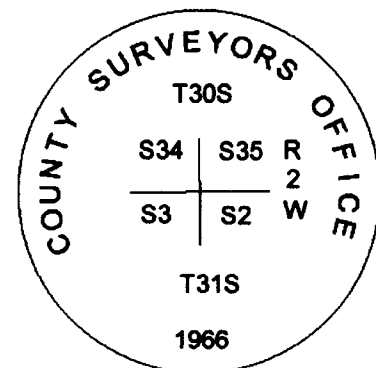

THIS DOCUMENT FILED IN CS OFFICE: YES
OTHER DOCUMENT FILED WITH CS: NONE