

OREGON CORNER RESTORATION FORM

Section 29 Township 22 S. Range 8W
 County DOUGLAS Date 6/2/2016

FILED
 Date: 6/14/2016 By: X
 This survey consists of:
 Map: _____
 Narrative: _____
 Corner Rpt: CS66/93-13

Corner Designation

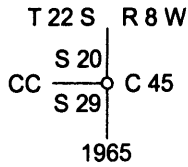

- _____ Condition Report Only
- _____ Not Found
- X Renewed
- _____ Unrecorded
- _____ Surveyed In
- _____ Referenced Out

**DOUGLAS COUNTY
SURVEYOR**

Previous Renewals/Surveys, etc.
 BLM Plat 5410 and BLM survey line notes pg. 22120

Accessories Found: (Condition and Source)

- Hemlock Roothole (Record S 56° W 11.2 ft.) No marks visible. Found as per record but did not measure.
- 26" Fir Stump (Record N 32° W 93.7 ft.) No marks visible. Found as per record but did not measure.
- 39" Grand Fir Bears S 31 3/4° E 22.3 ft. (Record S 33° E 22.4 ft.) Well healed scribe. (BT1)
- 10" Douglas-fir Bears S 6° W 11.8 ft. (Record S 4° W 12.2 Ft.) Well healed scribe. Well healed "X" at 5.5 ft. above ground (BT2)

Monument Detail

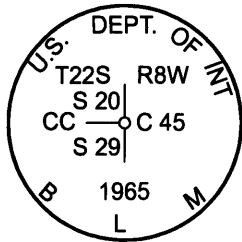

Legend:

- ⊙ Found 1965 BLM Cap
- ⊙ Found 1965 Reference Monument
- ▲ Computed DLC 45 NW Corner
- () Record from BLM Survey 5410 Filed in Douglas County Surveyors Office

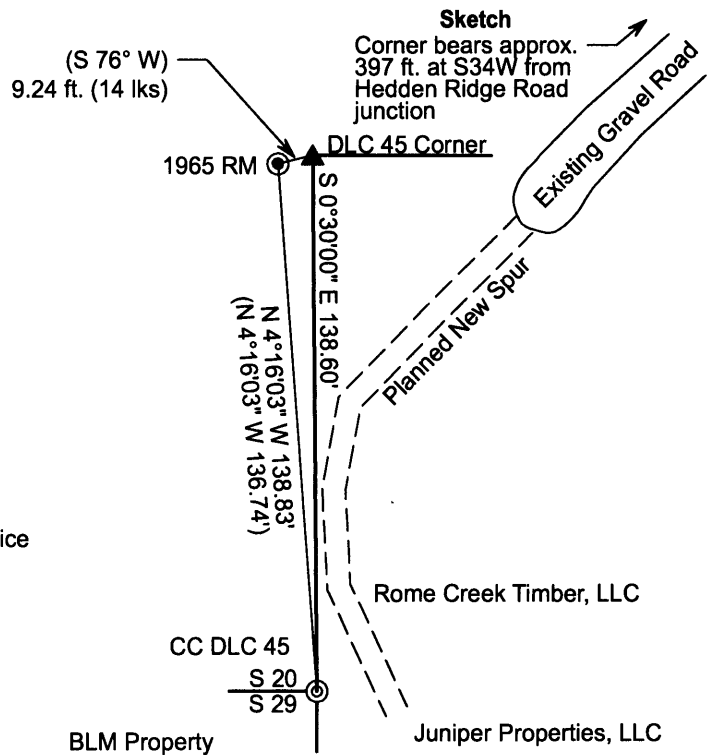

Monument Found

Found 1965 BLM monument for the Closing Corner on the West line of the DLC 45 corner at the intersection with the section line between Sections 20 and 29. Also found 1965 BLM Reference Monument for the NW corner of DLC 45 which originally was a Maple tree which is now down and heavily decayed.

New Accessories

- Iron Rod with Orange Cap Bears S 47 1/4° W 20.1 ft. Rod is 3/10 ft. above ground. Fence post placed 2/10 ft. South. (IR1)
- Iron Rod with Orange Cap Bears N 53 1/4° W 30.5 ft. Rod is 2/10 ft. above ground. Fence post placed 3/10 ft. North. (IR2)
- 10" Grand Fir Bears N 85° E 49.8 ft. Scribed "S 29 BT". (BT3)

Location & Comments

The 1965 BLM monument extends 6 in. above the ground and is approx. 50 ft. West of a draw. A short traverse was made between the corner and a reference monument to the NW corner of DLC 45. Basis of bearing was determined from the record computed bearing between the 1965 Reference Monument and the DLC 45 Closing Corner monument. The 1965 BLM monument on the section line was referenced with two iron rods with orange caps and a new bearing tree. There is planned 2016 road construction near the referenced corner. The new road will tie in with an existing dirt road which connects to the asphalt Hedden Ridge Rd (22-8-29.0 Rd) All field work was completed on May 18th, 2016.

Bearing Basis Solar from BLM 5410 filed in Douglas County Surveyors Office
 Firm/Agency Lone Rock Timber Co.
 Address P. O. Box 1127 Roseburg, Ore. 97470
 Party Chief Ken W. Hoffine
 Notes Weston L. Addington

REGISTERED
**PROFESSIONAL
 LAND SURVEYOR**

 OREGON
 JULY 16, 1987
KEN W. HOFFINE
 PLS 2291

EXPIRES 6-30-17

C.S. File No 65/93-13