

LEGEND:

- FOUND BRASS CAP
- SET 5/8" X 30" IRON ROD WITH 2" ALUMINUM CAP AS NOTED
- +++ LINE BLAZED AND FLAGGED

() R1 RECORD PER GLO PLAT 1902

FILED
 Date: 6/20/2016 By: JC
 This survey consists of:
 Map: CS 65192-11
 Narrative: _____
 Corner Rpt: _____

**DOUGLAS COUNTY
SURVEYOR**

① **NW CORNER-SECTION 22**

FOUND DCSO BRASS CAP.
 FOUND BEARING TREES:

- 10" MADRONE N20°W 28.0'. GOOD SCAR.
- 15" D FIR S20°W 24.0'. GOOD SCAR.
- 18" D FIR N86°E 18.1'. VISIBLE SCRIBE. 7' TALL STUMP.
- 19" D FIR S43°E 36.5'. VISIBLE SCRIBE. 5' TALL STUMP.

NEW BEARING TREES:

- 6" D FIR N48°E 9.8' SCRIBED "T31S R9W S15 BT".
- 4" D FIR S21°E 24.0' SCRIBED "T31S R9W S22 BT".

1/4 CORNER-SECTIONS 15 & 22

SET 5/8" IR WITH ALUMINUM CAP MARKED "1/4 COR S 15,22".

② **NEW BEARING TREES:**

- 8" W FIR N59°E 10.7' SCRIBED "1/4 S15 BT".
- 5" W FIR S69°E 8.9' SCRIBED "1/4 S22 BT".
- 4" W FIR N61°W 10.4' SCRIBED "1/4 S15 BT".
- 15" D FIR S71°W 22.0' SCRIBED "1/4 S22 BT".

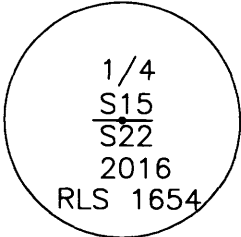

③ **NE CORNER-SECTION 22**

FOUND DCSO BRASS CAP.

FOUND BEARING TREES:

- 28" D FIR S8°E 26.4'. GOOD SCAR.
- 45" D FIR S75°W 39.6' ([SLOPE DISTANCE] PER DCSO RENEWAL) GOOD SCAR.
- 52" D FIR N2°W 34.7'. GOOD SCAR.

NEW BEARING TREE:

- 10" D FIR N37°E 17.5' SCRIBED "T31S R9W S14 BT".

NARRATIVE:

THE PURPOSE OF THIS SURVEY IS TO MONUMENT THE 1/4 CORNER OF SECTIONS 15 & 22 AND MARK THE EAST HALF OF THE NORTH LINE OF SECTION 22.

PROCEDURE

THE CORNERS OF RECORD WERE TIED & HELD. THE 1/4 CORNER WAS ESTABLISHED AT MID POINT BETWEEN FOUND CORNERS. BEARING TREES WERE MARKED AS SHOWN. THE TRUE LINE WAS BLAZED, PAINTED, & FLAGGED.

FIELD CREW: NOLAN FROMDAHL, RICHARD OLSON, DAVE MANRING

EQUIPMENT: NIKON TOTAL STATION AND TDS RANGER DATA COLLECTOR AND TOPCON HYPER LITE GPS

OFFICE: RONALD QUMBY

DRAFTING: DAVE MANRING

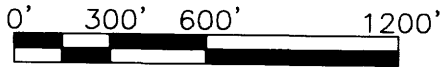

SCALE: 1" = 600'

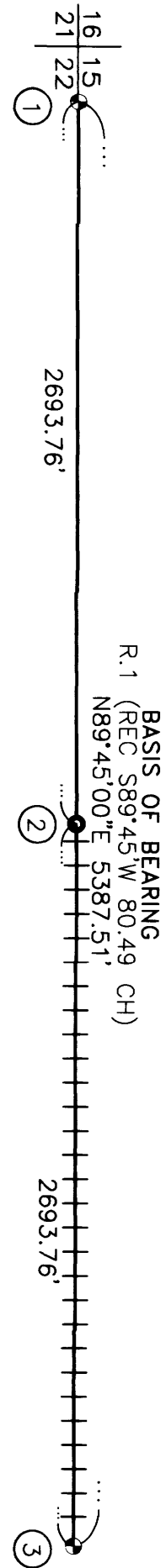

REGISTERED PROFESSIONAL LAND SURVEYOR

Ronald A. Quimby

OREGON
 JULY 14, 1978
RONALD A. QUMBY
1654

EXPIRES: 12/31/2016

RECORD OF SURVEY
 BEING THE NORTH LINE OF SECTION 22,
 TOWNSHIP 31 SOUTH, RANGE 9 WEST, WILLAMETTE MERIDIAN,
 DOUGLAS COUNTY, OREGON

SURVEYED FOR:
 PLUM CREEK TIMBER COMPANY
 P.O. BOX 1528
 COOS BAY, OR 97420

i.e. ENGINEERING	809 S.E. Pine Street Roseburg, Oregon 97470 PHONE (541) 673-0166 FAX (541) 440-9392
DATE: 06/09/16	DWG: DTM
SCALE: 1" = 600'	JOB NO. 2625-13
	PAGE: 1 OF 1

C.S. File No 65/92511

Z:\JOBS\2625-Plum Creek Timber Co\2625-13 Panther Creek\CADD\2625-13 T2 Survey North Line\CADD\2625-13 PANTHER CR NORTH LINE SEC 22.dwg Jun 16, 2016 .JohnL