

**A SURVEY FOR FRED AND KATHLEEN LAREW
OF LOT 19, BLOCK 7, RESUBDIVISION OF FIRST SUBDIVISION
OF CLOVERDALE ADDITION TO ROSEBURG**

LOCATED IN THE SW 1/4 OF SECTION 7, TOWNSHIP 27 SOUTH,
RANGE 5 WEST, WILLAMETTE MERIDIAN, DOUGLAS COUNTY, OREGON

FILED

Date: 6/20/2016 By: J.C.

This survey consists of _____

Map: C.S. 65/92-10

Narrative: _____

Corner Rpt: _____

N DOUGLAS COUNTY
SURVEYOR

NARRATIVE

THE PURPOSE OF THIS SURVEY IS TO SET THE SOUTHWEST CORNER OF LOT 19, BLOCK 7, RESUBDIVISION OF FIRST SUBDIVISION OF CLOVERDALE ADDITION TO ROSEBURG.

3/4" IRON RODS WERE FOUND AT THE SE, NE, AND NW CORNERS OF SAID LOT 19; ONE WAS ALSO FOUND AT THE SW CORNER OF LOT 18. THE SOUTHWEST CORNER OF LOT 19 WAS CALCULATED AND MONUMENTED FROM PLAT RECORDS USING THE GRANT BOUNDARIES PROPORTIONING METHOD BETWEEN THE SOUTHEAST CORNER OF LOT 19 AND THE SOUTHWEST CORNER OF LOT 18.

FIELD CREW: G.LANG
CALCULATIONS: G.LANG
EQUIPMENT: NIKON DTM 420 TOTAL STATION

LEGEND

- FOUND 3/4" IRON ROD
- SET 5/8" X 30" IRON ROD WITH PLASTIC CAP MARKED "LANG SURVEYING"
- △ CALCULATED POINT
- () RECORD DATA PER "RESUBDIVISION OF FIRST SUBDIVISION OF CLOVERDALE ADD'N TO RSBG." (SEE PLAT RECORDS: VOLUME 11, PAGE 61)

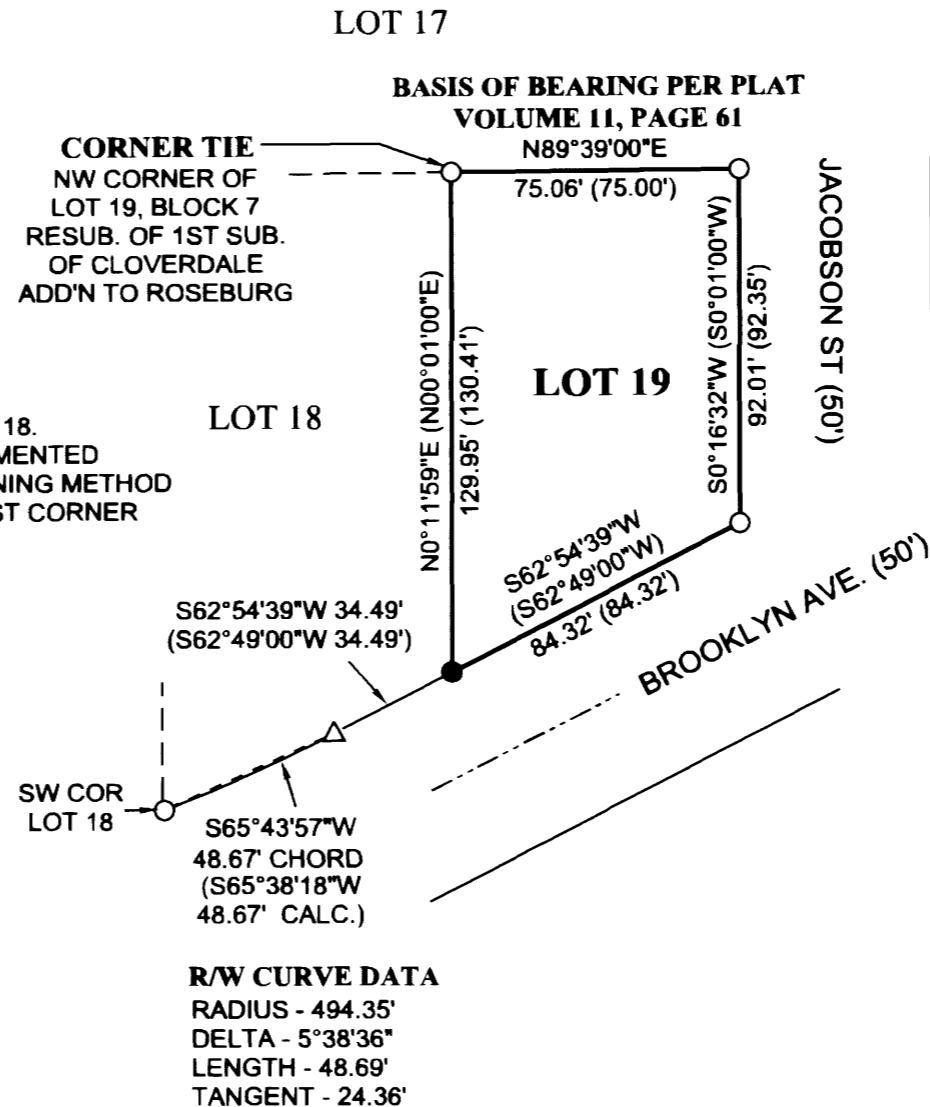

JUNE 2016

SURVEYED BY

GREGORY D. LANG
7550 WILLIS CR. RD.
WINSTON, OR 97496



EXPIRES: 12-31-2016