

LEGEND

- FOUND 5/8" IRON ROD PER M146-64
- ◼ SET 5/8" IRON ROD w/YELLOW PLASTIC CAP STAMPED "IE ENGINEERING"
- () RECORD PER M146-64
- (()) RECORD PER EVERARDINE HOMESITES
- ((())) RECORD PER M137-75

FRED

Date: 2-2-2016 By: JC
 This survey consists of:
 Map: CG 65/92-3
 Narrative: _____
 Corner Ppt. _____

**DOUGLAS COUNTY
 SURVEYOR**

N.E. STEPHENS ST.

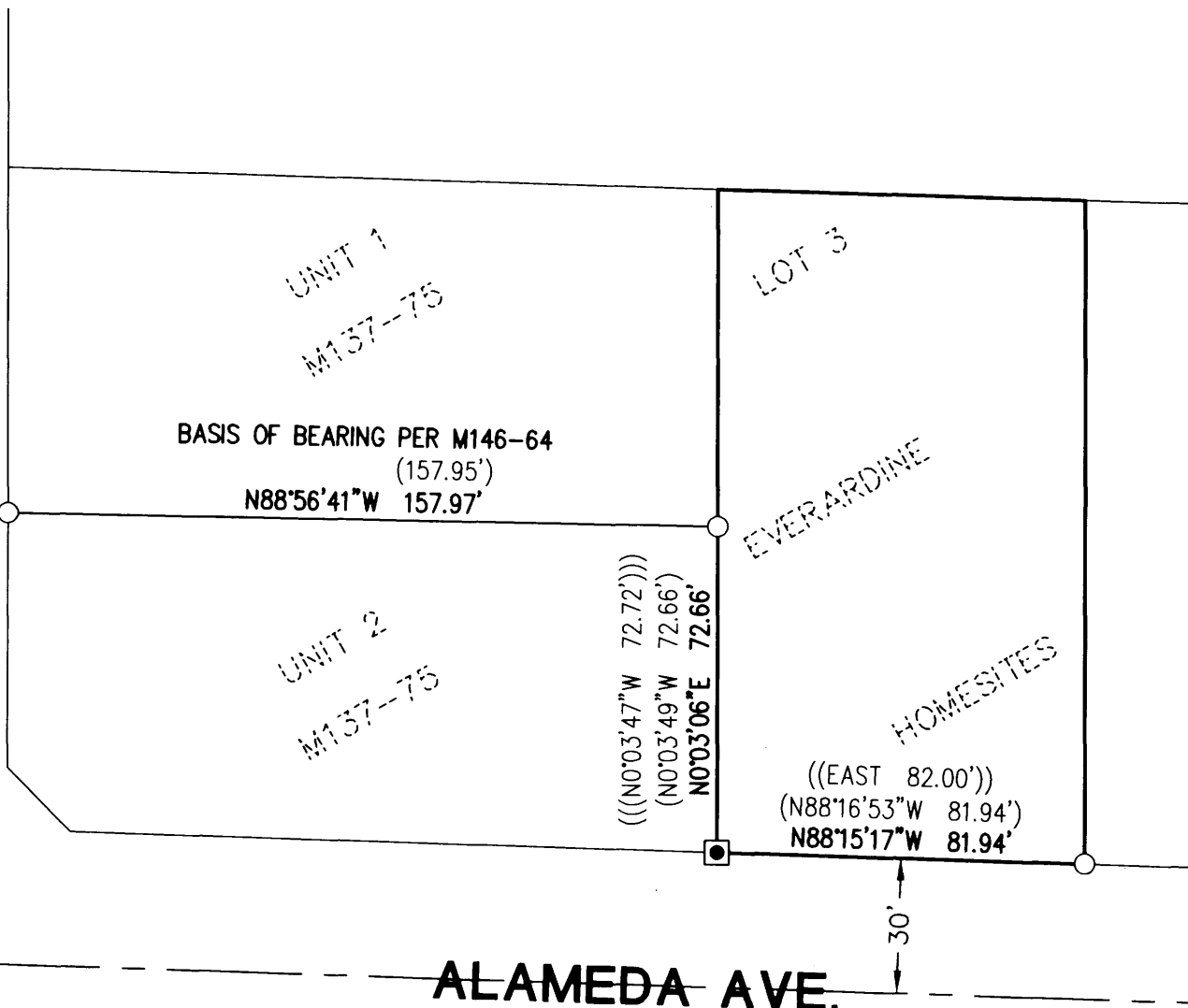

**REGISTERED
 PROFESSIONAL
 LAND SURVEYOR**

Ronald A. Quimby

OREGON
 JULY 14, 1978
RONALD A. QUIMBY
1654

EXPIRES: 12/31/2016

NARRATIVE:

THE PURPOSE OF THIS MAP IS TO RE-MONUMENT THE SOUTHWEST CORNER OF LOT 3, EVERARDINE HOMESITES, AS RECORDED IN VOLUME 6, PAGE 4, DOUGLAS COUNTY PLAT RECORDS. SAID CORNER WAS RE-ESTABLISHED BY USING RECORD DISTANCE FROM MONUMENTS FOUND PER M146-64, DOUGLAS COUNTY SURVEY RECORDS, AS THIS WAS THE BEST AVAILABLE EVIDENCE TO RE-ESTABLISH SAID CORNER.

MAP OF SURVEY

LYING IN THE S.E. QUARTER OF SECTION 12, TOWNSHIP 27 SOUTH, RANGE 6 WEST, WILLAMETTE MERIDIAN, DOUGLAS COUNTY, OREGON

SURVEYED FOR:
 BEN TATONE
 1780 N.W. HUGHWOOD AVE.
 ROSEBURG, OR 97471

SURVEYED BY:

 809 SE Pine Street
 Roseburg, Oregon 97470
 PHONE (541) 673-0166
 FAX (541) 440-9392
 iemail@ieengineering.com

SCALE: AS NOTED
 JOB NO: 2325-10
 DATE: 2-1-16

